

CERTIFICATE OF SURVEY

SEC. 1 & SEC. 2, T.30N., R.34W., P.M.M.,
LINCOLN COUNTY, MONTANA

PURPOSE OF SURVEY

THE PURPOSE OF THIS SURVEY IS THE RESURVEY AND SECTION SUBDIVISION OF RECORD PARCELS OF LAND IN SECTION 1 AND SECTION 2, T.30N., R.34W., P.M.M., AND TO DISTINGUISH, BY MARKING AND POSTING, THE PROPERTY BOUNDARIES BETWEEN NATIONAL FOREST SYSTEM LANDS AND PRIVATE LANDS. NO DIVISION OF LAND IS HEREBY CREATED, THEREFORE THIS SURVEY IS EXEMPT FROM SUBDIVISION REVIEW.

LEGAL DESCRIPTION

SECTION 1 AND SECTION 2, T.30N., R.34W., P.M.M., A LEGAL DESCRIPTION OF THE PARCEL SURVEYED IS NOT REQUIRED PER A.R.M. 24.1183.1104(1)(d)(xii)(c)

METHOD OF SURVEY

GPS REAL TIME KINEMATIC (RTK) USING A TRIMBLE R-10 BASE AND TRIMBLE R-12I ROVER. DISTANCES SHOWN ARE GROUND. FOREST BOUNDARIES MARKED WITH SIGNED ALUMINUM OR STEEL POSTS AT APPROXIMATELY 150 FOOT INTERVALS. TREES BLAZED AND PAINTED WITH RED PAINT.

SURVEY HISTORY

1893 ORIGINAL GLO SURVEY OF LAKE CREEK GUIDE MERIDIAN BY D.F. MUMBRUE
1903 ORIGINAL GLO SURVEY OF TOWNSHIP LINES BY ALLEN B. BENEDICT
1913 GLO RESURVEY OF LAKE CREEK GUIDE MERIDIAN BY L.D. LYMAN, ET. AL.
1914 ORIGINAL GLO SUBDIVISIONS BY L.D. LYMAN
1924 GLO SUPPLEMENTAL PLAT OF SECTIONS 1 & 2 BY G. BULLARD
1968 & 1970 BLM REMONUMENTATION OF ORIGINAL CORNERS BY W.E. DAMN, ET. AL.
1994 DEPENDENT RESURVEY AND SECTION SUBDIVISION OF SECTIONS 1 & 2 BY ALVIN F. HUGHES

BASIS OF BEARINGS

BEARINGS BASED UPON THE GEODETIC MERIDIAN OBTAINED THROUGH GPS OBSERVATIONS FOR THE PROJECT CONTROL. A LOCAL COORDINATE SYSTEM WAS ESTABLISHED WITH THE ORIGIN BEING THE WEST 1/4 CORNER OF SECTION 1. GEODETIC BEARINGS ARE EQUAL TO LOCAL PLANE BEARINGS ON RADIAL LINES EXTENDING FROM THIS ORIGIN.

LEGEND

- INDICATES FOUND QUARTER SECTION CORNER AS NOTED
- INDICATES FOUND SECTION CORNER AS NOTED
- INDICATES FOUND 3/4 USFS AC
- INDICATES SET 2 1/2" x 30" ALUMINUM PIPE WITH 3/4" ALUMINUM CAP MARKED "19929 LS"
- INDICATES CALCULATED POSITION, NOTHING FOUND OR SET
- INDICATES USFS BOUNDARY LINES MARKED & POSTED WITH THIS SURVEY
- (R1) INDICATES RECORD DATA PER C.O.S. #2178
- (R2) INDICATES RECORD DATA PER C.O.S. #2180
- (R3) INDICATES RECORD DATA PER C.O.S. #929
- USFS INDICATES UNITED STATES FOREST SERVICE
- BLM INDICATES BUREAU OF LAND MANAGEMENT
- GLO INDICATES GENERAL LAND OFFICE
- PVT INDICATES PRIVATE OWNERSHIP
- NFSL INDICATES NATIONAL FOREST SERVICE LANDS
- A.R.M. INDICATES ADMINISTRATIVE RULES OF MONTANA
- FND INDICATES FOUND
- AC INDICATES ALUMINUM CAP
- BC INDICATES BRASS CAP

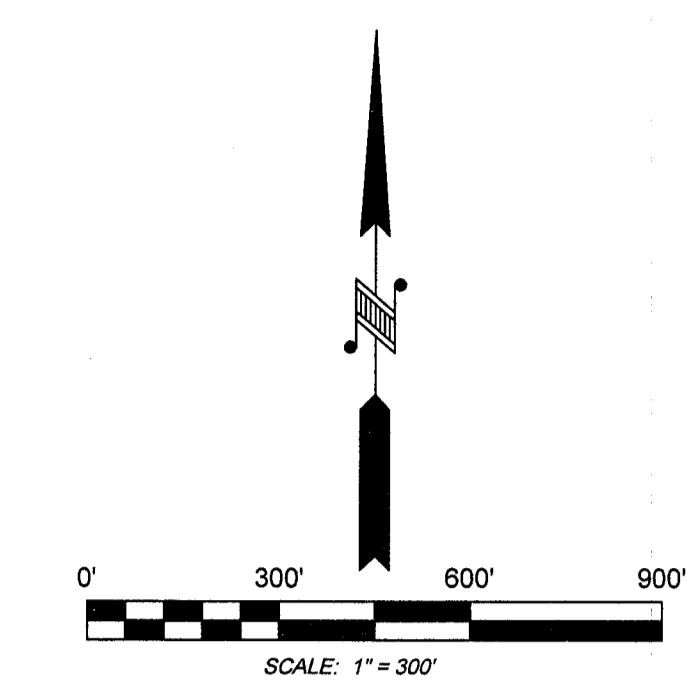

SURVEYOR'S NOTES

- DISTANCES SHOWN HEREON ARE TO THE TRUE POSITION FOR THE NORTHWEST CORNER OF SECTION 1 AND NORTHEAST CORNER OF SECTION 2, WHICH IS AT THE INTERSECTION OF THE TOWNSHIP LINE AND WAS NEVER SET. THEREFORE, THE FOUND BLM BRASS CAP MARKING THE CLOSING CORNER FOR SECTIONS 1 & 2 IS NOW CONSIDERED AN AUXILIARY MONUMENT TO THE CORNER POSITION.
- FOUND 3 1/4" USFS AC BEARS S07°49'47"W, 3.91' FROM CALCULATED POSITION.
- FOUND 3 1/2" USFS AC BEARS S00°59'04"E, 2.59' FROM CALCULATED POSITION.
- THE CONTRACT FOR THIS SURVEY WAS CANCELED MIDWAY THROUGH THE FIELD WORK. THEREFORE, SHOWN CALCULATED POSITIONS FOR CORNER POSITIONS MAY IN FACT HAVE MONUMENTATION BASED ON PREVIOUS SURVEYS. THE VERIFIED CORNER POSITIONS AND MONUMENTS FOUND HAVE DISTANCES RETURNED AND ARE SHOWN HEREON. FURTHERMORE, THE SECTION BREAKDOWNS SHOWN ON THIS SURVEY ARE BASED ON THE FOUND MONUMENTS AT THE VERIFIED CORNER POSITIONS SHOWN.
- THE PRIMARY PURPOSE FOR THIS SURVEY WAS TO VERIFY POSITIONS OF ALL THE SENIOR CORNERS ALONG THE EXTERIOR TOWNSHIP LINES CONTROLLING THE SECTION BREAKDOWNS FOR SECTIONS 1 & 2, WHICH WERE NOT SHOWN ON PREVIOUS SURVEYS. THIS SURVEY SHOWS THE VERIFIED POSITIONS TO THOSE CORNERS AND SECTION BREAKDOWNS ACCORDINGLY WHICH COINCIDE WITH SOME OF THE PREVIOUS SURVEYS.

FOREST SUPERVISOR'S CERTIFICATE

THIS SURVEY WAS MADE AT MY REQUEST FOR NATIONAL FOREST MANAGEMENT PURPOSES.

Chad Benson
CHAD BENSON, FOREST SUPERVISOR, KOOTENAI NATIONAL FOREST

April 09, 2026
DATE

SURVEYOR'S CERTIFICATE

I, STEWART J. WILLIS, A PROFESSIONAL LAND SURVEYOR, DO HEREBY CERTIFY THAT THIS CERTIFICATE OF SURVEY CORRECTLY REPRESENTS A SURVEY PERFORMED BY ME OR SOMEONE UNDER MY DIRECT SUPERVISION, AND IS IN COMPLIANCE WITH THE REQUIREMENTS OF APPLICABLE REGULATIONS TO THE BEST OF MY KNOWLEDGE AND BELIEF.

DATED THIS 7TH DAY OF APRIL 2026
Stewart J. Willis
STEWART J. WILLIS LS #19929

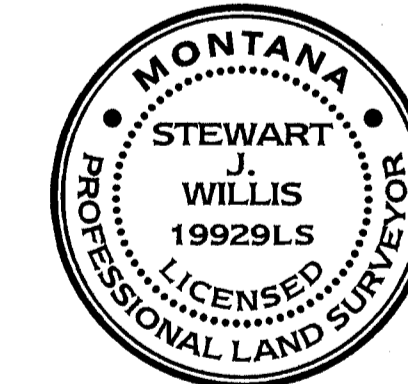

EXAMINING LAND SURVEYOR CERTIFICATE

APPROVED THIS 10th DAY OF April 2026
Stewart J. Willis
MONTANA EXAMINING LAND SURVEYOR

STATE OF MONTANA)
COUNTY OF LINCOLN)
FILED ON THIS 10 DAY OF April 2026
AT 10:14AM PAID FEE \$25.00
Cammie Shawn
CLERK AND RECORDER
BY *Jessica Susan*
DEPUTY

T.30N., R.34W.
SHEET 2 SHEET 1

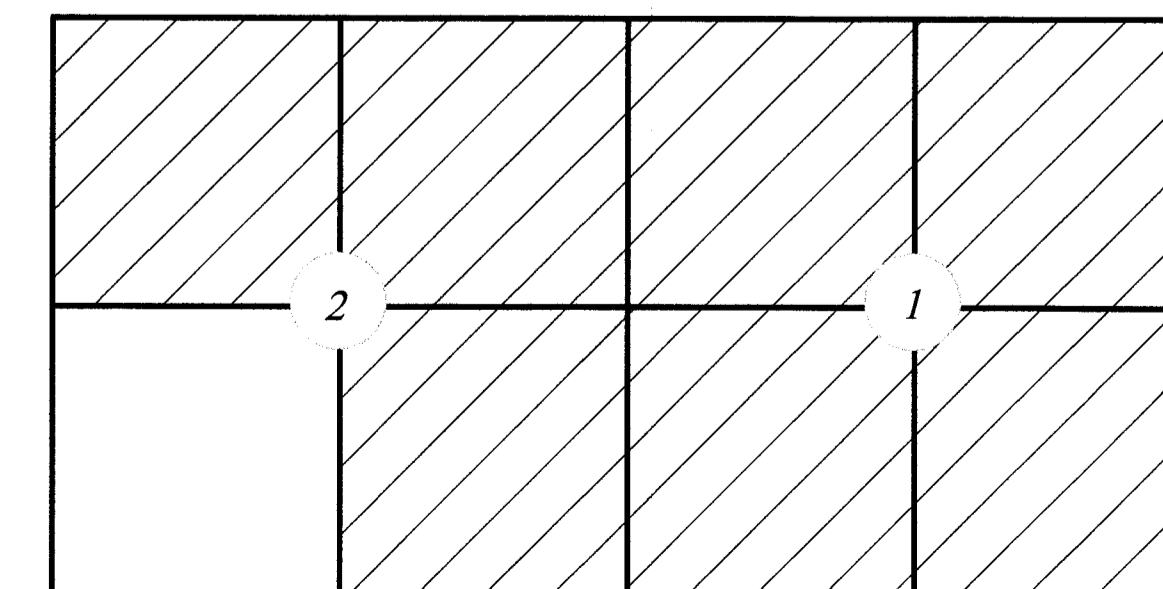

CERTIFICATE OF SURVEY NO. 5211

SJW
LAND SURVEYING, INC.
PROFESSIONAL SURVEYING SERVICES
PO BOX 544 PH. (406) 837-9291
8090 MONTANA HWY 35 PH. (406) 529-8171
BIGFORK, MT 59911 SVILLIS@SJWLANDSURVEYING.COM

SCALE: 1" = 300 FEET CALC BY: SJW JOB NO.: M24-10010
DATE: 03-24-2026 DRAWN BY: SJW SHEET 1 OF 2

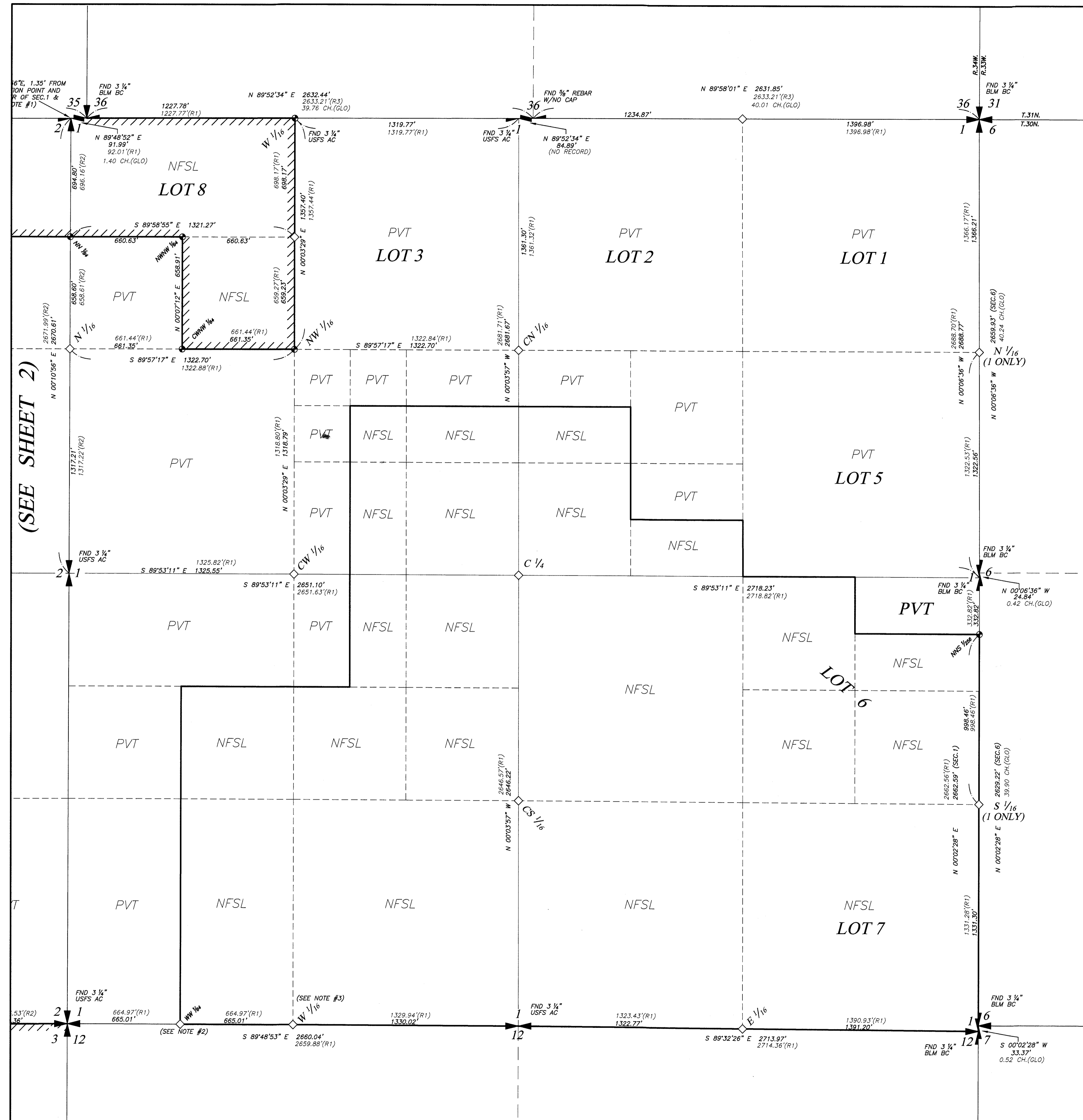

CERTIFICATE OF SURVEY

SEC. 1 & SEC. 2, T.30N., R.34W., P.M.M.,
LINCOLN COUNTY, MONTANA

PURPOSE OF SURVEY

THE PURPOSE OF THIS SURVEY IS THE RESURVEY AND SECTION SUBDIVISION OF RECORD PARCELS OF LAND IN SECTION 1 AND SECTION 2, T.30N., R.34W., P.M.M., AND TO DISTINGUISH, BY MARKING AND POSTING, THE PROPERTY BOUNDARIES BETWEEN NATIONAL FOREST SYSTEM LANDS AND PRIVATE LANDS. NO DIVISION OF LAND IS HEREBY CREATED, THEREFORE THIS SURVEY IS EXEMPT FROM SUBDIVISION REVIEW.

LEGAL DESCRIPTION

SECTION 1 AND SECTION 2, T.30N., R.34W., P.M.M., A LEGAL DESCRIPTION OF THE PARCEL SURVEYED IS NOT REQUIRED PER A.R.M. 24.1183.1104(1)(c)(iii)(c)

METHOD OF SURVEY

GPS REAL TIME KINEMATIC (RTK) USING A TRIMBLE R-10 BASE AND TRIMBLE R-12I ROVER. DISTANCES SHOWN ARE GROUND. FOREST BOUNDARIES MARKED WITH SIGNED ALUMINUM OR STEEL POSTS AT APPROXIMATELY 150 FOOT INTERVALS. TREES BLAZED AND PAINTED WITH RED PAINT.

SURVEY HISTORY

1893 ORIGINAL GLO SURVEY OF LAKE CREEK GUIDE MERIDIAN BY D.F. MUMBRUE
1903 ORIGINAL GLO SURVEY OF TOWNSHIP LINES BY ALLEN B. BENEDICT
1913 GLO RESURVEY OF LAKE CREEK GUIDE MERIDIAN BY L.D. LYMAN, ET. AL.
1914 ORIGINAL GLO SUBDIVISIONS BY L.D. LYMAN
1924 GLO SUPPLEMENTAL PLAT OF SECTIONS 1 & 2 BY G. BULLARD
1968 & 1970 BLM REMONUMENTATION OF ORIGINAL CORNERS BY W.E. DAMM, ET. AL.
1994 DEPENDENT RESURVEY AND SECTION SUBDIVISION OF SECTIONS 1 & 2 BY ALVIN F. HUGHES

BASIS OF BEARINGS

BEARINGS BASED UPON THE GEODETIC MERIDIAN OBTAINED THROUGH GPS OBSERVATIONS FOR THE PROJECT CONTROL. A LOCAL COORDINATE SYSTEM WAS ESTABLISHED WITH THE ORIGIN BEING THE WEST 1/4 CORNER OF SECTION 1. GEODETIC BEARINGS ARE EQUAL TO LOCAL PLANE BEARINGS ON RADIAL LINES EXTENDING FROM THIS ORIGIN.

LEGEND

- INDICATES FOUND QUARTER SECTION CORNER AS NOTED
- INDICATES FOUND SECTION CORNER AS NOTED
- INDICATES FOUND 3 1/4" USFS AC
- INDICATES SET 2 1/2" x 30" ALUMINUM PIPE WITH 3 1/4" ALUMINUM CAP MARKED "19929 LS"
- INDICATES CALCULATED POSITION, NOTHING FOUND OR SET
- INDICATES USFS BOUNDARY LINES MARKED & POSTED WITH THIS SURVEY
- (R1) INDICATES RECORD DATA PER C.O.S. #2178
- (R2) INDICATES RECORD DATA PER C.O.S. #2180
- (R3) INDICATES RECORD DATA PER C.O.S. #929
- USFS INDICATES UNITED STATES FOREST SERVICE
- BLM INDICATES BUREAU OF LAND MANAGEMENT
- GLO INDICATES GENERAL LAND OFFICE
- PVT INDICATES PRIVATE OWNERSHIP
- NFSL INDICATES NATIONAL FOREST SERVICE LANDS
- A.R.M. INDICATES ADMINISTRATIVE RULES OF MONTANA
- FND INDICATES FOUND
- AC INDICATES ALUMINUM CAP
- BC INDICATES BRASS CAP

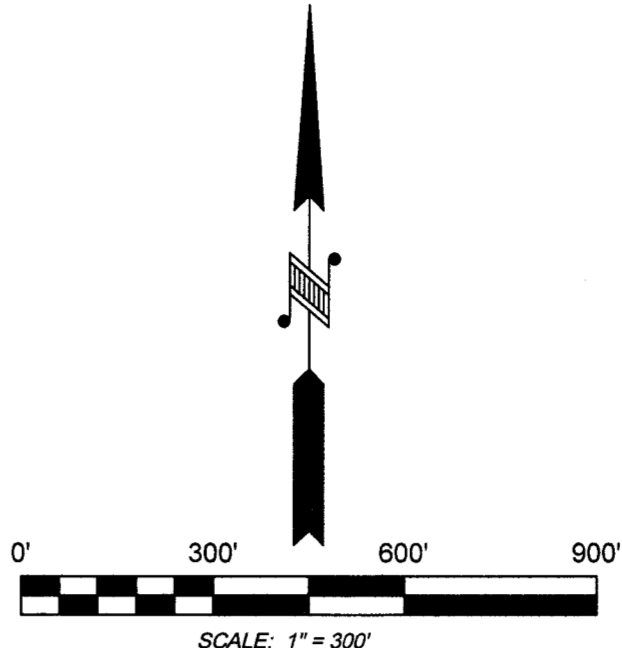

SURVEYOR'S NOTES

1. DISTANCES SHOWN HEREON ARE TO THE TRUE POSITION FOR THE NORTHWEST CORNER OF SECTION 1 AND NORTHEAST CORNER OF SECTION 2, WHICH IS AT THE INTERSECTION OF THE TOWNSHIP LINE AND WAS NEVER SET. THEREFORE, THE FOUND BLM BRASS CAP MARKING THE CLOSING CORNER FOR SECTIONS 1 & 2 IS NOW CONSIDERED AN AUXILIARY MONUMENT TO THE CORNER POSITION.
2. FOUND 3 1/4" USFS AC BEARS S07°49'47"W, 3.91' FROM CALCULATED POSITION.
3. FOUND 3 1/4" USFS AC BEARS S00°59'04"E, 2.59' FROM CALCULATED POSITION.
4. THE CONTRACT FOR THIS SURVEY WAS CANCELED MIDWAY THROUGH THE FIELD WORK. THEREFORE, SHOWN CALCULATED POSITIONS FOR CORNER POSITIONS MAY IN FACT HAVE MONUMENTATION BASED ON PREVIOUS SURVEYS. THE VERIFIED CORNER POSITIONS AND MONUMENTS FOUND HAVE DISTANCES RETURNED AND ARE SHOWN HEREON. FURTHERMORE, THE SECTION BREAKDOWNS SHOWN ON THIS SURVEY ARE BASED ON THE FOUND MONUMENTS AT THE VERIFIED CORNER POSITIONS SHOWN.
5. THE PRIMARY PURPOSE FOR THIS SURVEY WAS TO VERIFY POSITIONS OF ALL THE SENIOR CORNERS ALONG THE EXTERIOR TOWNSHIP LINES CONTROLLING THE SECTION BREAKDOWNS FOR SECTIONS 1 & 2, WHICH WERE NOT SHOWN ON PREVIOUS SURVEYS. THIS SURVEY SHOWS THE VERIFIED POSITIONS TO THOSE CORNERS AND SECTION BREAKDOWNS ACCORDINGLY WHICH COINCIDE WITH SOME OF THE PREVIOUS SURVEYS.

SEE SHEET 1

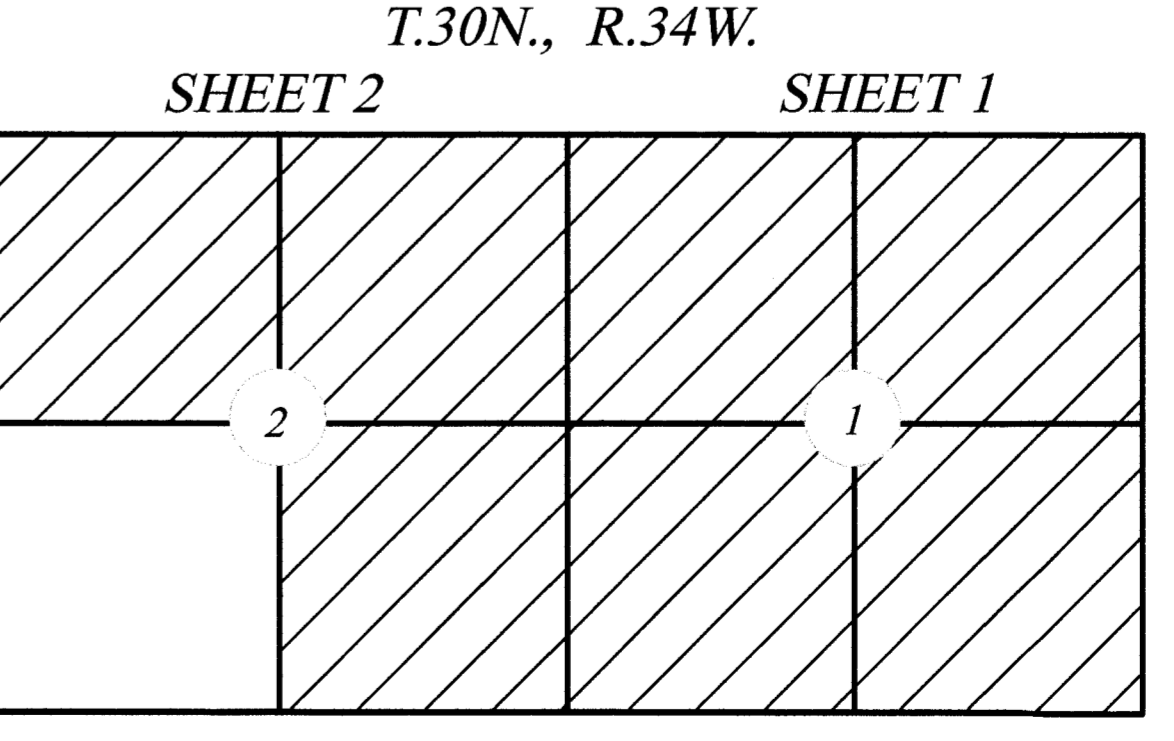
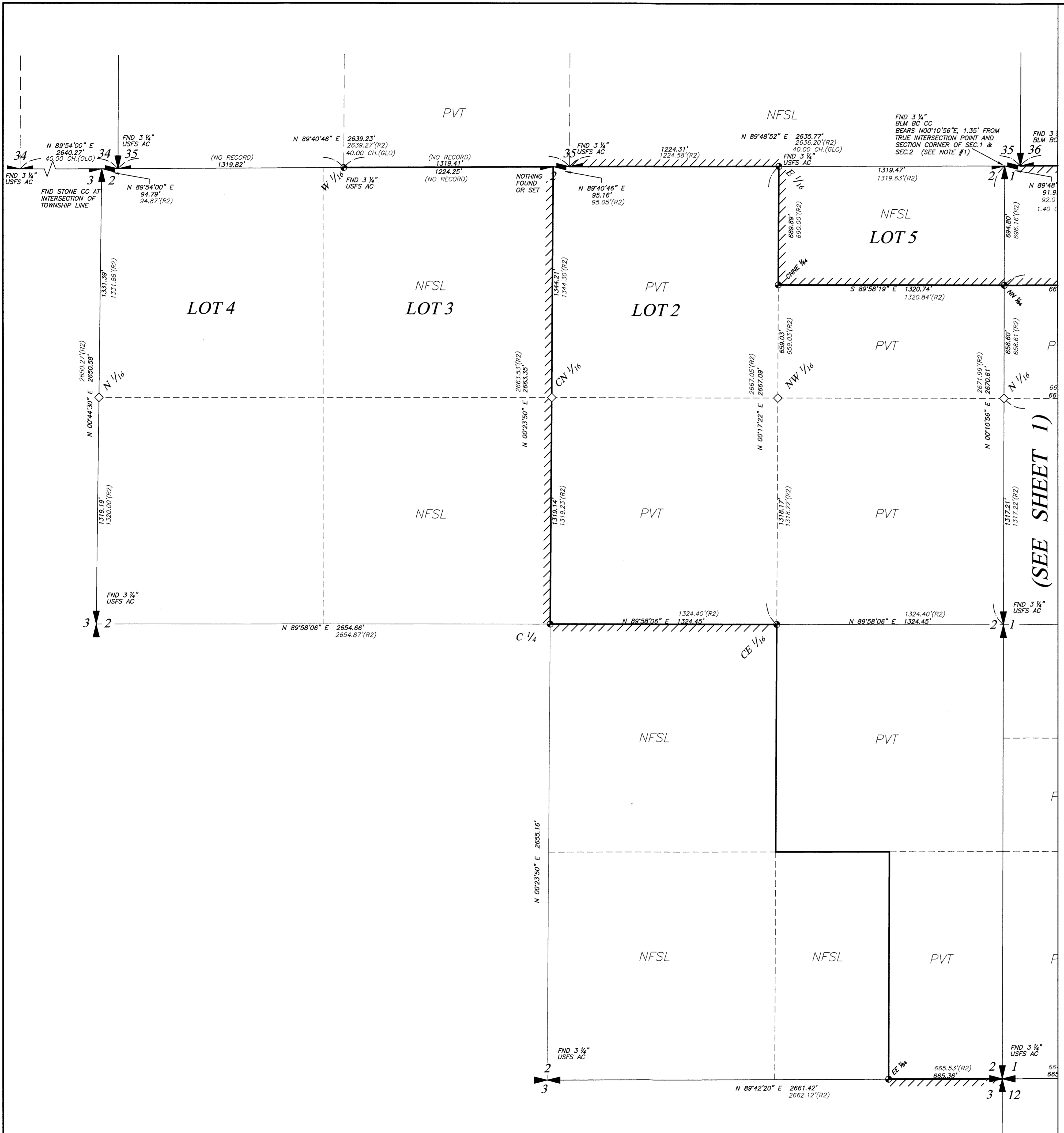

CERTIFICATE OF SURVEY NO. S211

SJW
LAND SURVEYING, INC.
PROFESSIONAL SURVEYING SERVICES
PO BOX 544 Ph. (406) 837-9291
8080 MONTANA HWY 35 Ph. (406) 528-6171
BIGFORK, MT 59911 SWILLIS@SJWLANDSURVEYING.COM

SCALE: 1" = 300 FEET
DATE: 03-24-2026

CALC BY: SJW
DRAWN BY: SJW

JOB NO.: M24-10010
SHEET 2 OF 2