

For: Indian Creek Farms, LLC
Owner: Indian Creek Farms, LLC
Date: August 8, 2025
Purpose: Boundary Line Adjustment

Certificate of Survey

NW¹/₄, NE¹/₄ Section 29, T37N R26W, P.M., M. Lincoln County, Montana

Basis of Bearing is NAD83 (2011) Montana State Plane Grid.

Distances are US Survey Feet at ground based at:
Latitude: N48°56'41.16541"
Longitude: W115°00'31.35382"
Ellipsoidal Height: 3295.320
Combined Scale Factor: 1.0001909281
Convergence: -004° 01' 46.72"

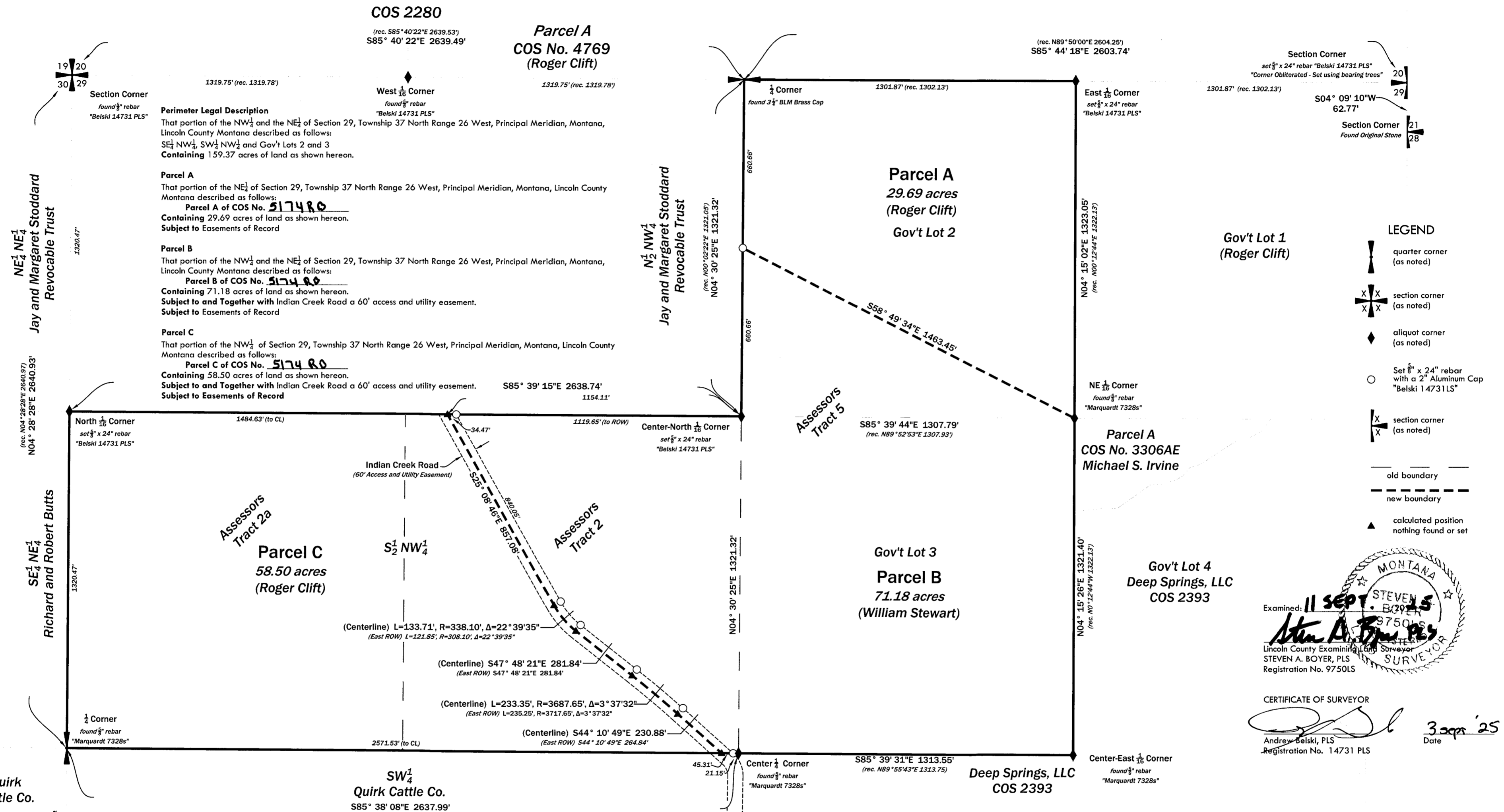

OWNERS CERTIFICATION

We hereby certify that this division (Parcels A, B and C) is made outside of platted subdivisions for the purpose of relocating common boundary lines between adjoining properties, therefore this division is exempt from review as a subdivision pursuant to 76.3.207 (1)(a).

We hereby certify that Parcels over 20 acres (Parcels A, B and C) are not subject to Department of Environmental Quality review pursuant to 76-4-103 MCA. Therefore Parcels A, B and C are exempt from review by the Montana Department of Environmental Quality.

The area that is being removed from one tract of record and joined with another tract of record is not itself a tract of record. Said area shall not be available as a reference legal description in any subsequent real property transfer after the initial transfer associated with the certificate of survey on which said area is described, unless said area is included with or excluded from adjoining tracts of record pursuant to ARM 24.183.1104(1)(f)(iii)(C).

Roger Clift
for Indian Creek Farms, LLC

STATE OF Montana
County of Flathead

This instrument was acknowledged before me on Sept. 4, 2025,
by Roger Clift for Indian Creek Farms, LLC

Melinda Rae Cole
Notary Public

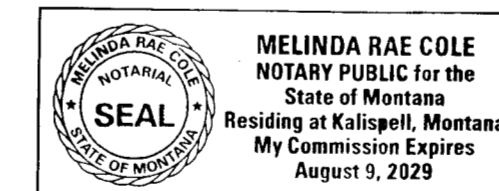

William L Stewart
for Indian Creek Farms, LLC

STATE OF Montana
County of Flathead

This instrument was acknowledged before me on Sept 5, 2025,
by William L Stewart for Indian Creek Farms, LLC

Melinda Rae Cole
Notary Public

I hereby certify that all real property taxes and special assessments assessed and levied on the land to be divided have been paid.

Dated the 12 day of September, 2025

Shirley Whitful for Sedaris Cullberg
Treasurer, Lincoln County, Montana

STATE OF MONTANA
County of Lincoln

Filed on the 17 day of September, 2025 A.D., at 10:12 o'clock a.m.

Corrina Brown
County Clerk and Recorder

By: Debra J. Harkins
Deputy

Instrument Record No. 217444

SWCA
ENVIRONMENTAL CONSULTANTS
Sound Science. Creative Solutions.

236 Wisconsin Avenue
Whitefish, MT 59937
tel.406.862.4927
fax.406.862.4963

NOTE: No search has been made for easements affecting this property and this survey does not purport to show all appurtenant easements.

Certificate Of Survey No. 517480

99804-00-CRB & 99805-00 CRB Clift-Stewart BLA