

CERTIFICATE OF SURVEY:

BOUNDARY LINE ADJUSTMENT
TRACT 3 C.O.S. 5075RB, TRACT 2 C.O.S. 4647RB
& PORTIONS OF SECTIONS 5, 6, 7, & 8
All of Twp. 26 N., R. 28 W., P.M.M.
For: Paul D. & Margaret M. Tisher Date: January 2025
& SSP Montana, LLC

Graphic Scale:



(1 inch = 600 ft.)

NORTH

LEGEND

- SET A 5/8 INCH DIA. REBAR
CAPPED K.E.D. 4975-S
- FOUND A 5/8 INCH DIA. REBAR
CAPPED K.E.D. 4975-S
- FOUND A 5/8 INCH DIA. REBAR
WITH A 2 INCH DIA. ALUM. CAP
STAMPED K.E.D. 4975-S
- FOUND MONUMENTS AS NOTED
- FOUND MONUMENTS AS NOTED
- FOUND 3 1/4 INCH DIA. ALUM.
USFS MONUMENT AS NOTED
- COMPUTED POINT
- RECORD PER C.O.S. 5075RB
- RECORD PER C.O.S. 4647RB
- RECORD PER G.L.O.
- COMPUTED CORNERS SHOWN
FOR REFERENCE
- WC WITNESS CORNERS

SURVEYOR NOTE:

The remainders of Sections 5, 6, & 7 were not a part of this survey.
Acreage's listed were calculated using record areas, less the areas of
Parcels A, B, C, D, and county roadways as surveyed and shown hereon.

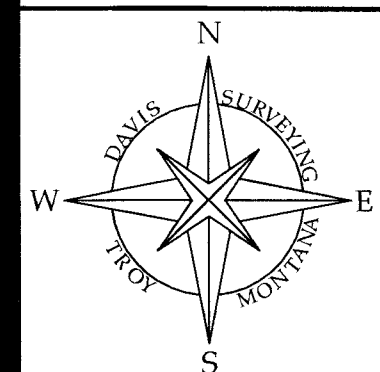
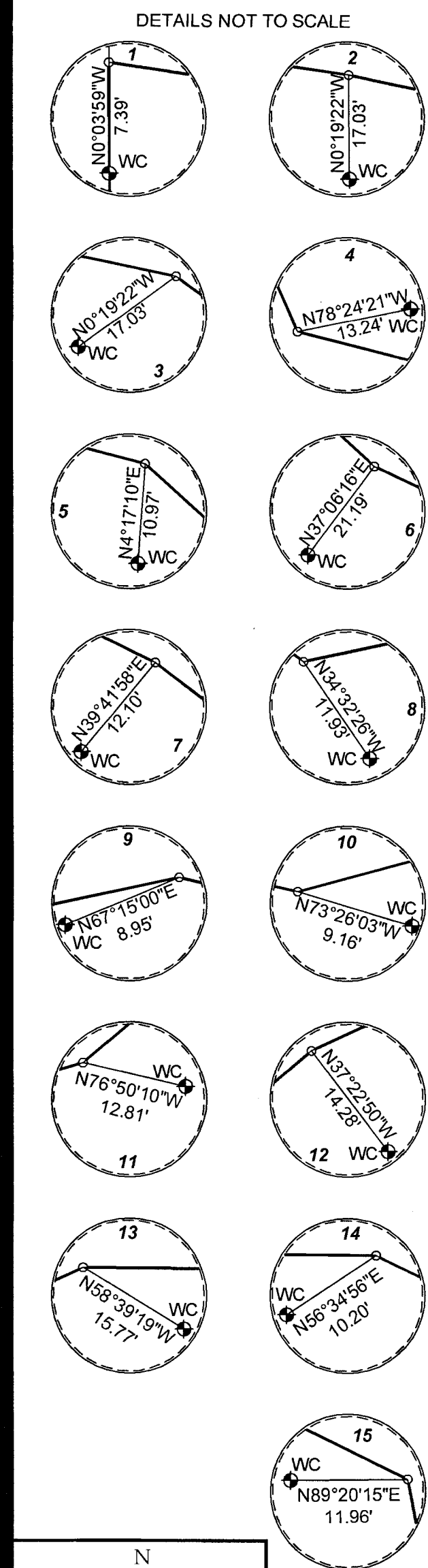

DAVIS SURVEYING INC.

TROY, MONTANA

DATE: 11/1/24

REV:

DRAWN BY: CJR

Land Projects 2023

FILE: T26280708-2024.dwg

MONTANA
KENNETH E. DAVIS
4975-S
PROFESSIONAL LAND SURVEYOR

HOUGHTON
CREEK RD.
U.S.F.S. RD.
NO. 6761A

HOOVER PEAK
RD. U.S.F.S.
RD. NO. 597

TRACT 2
C.O.S. 5075RB

PARKISON'S LANE
C.O.S. 5075RB

TRACT 4
524.14 ACRES±
(INCLUDES PARCELS A, B, C, & D)

TRACT 3
C.O.S. 5075RB

TRACT 2E
142.81 ACRES±

TRACT 2
C.O.S. 4647RB

U.S.F.S.

3 1/4 INCH. DIA.
ALUM. MON.
STAMPED 4975-S
P.O.B. TRACT 2E

SHEET 1 OF 3
C.O.S. NO. 514820

A tract of land in Lincoln County, Montana, lying in Sections 5, 6, 7, & 8 of Twp. 26 N., R. 28 W., P.M.M., being all of Tract 3 per C.O.S. 5075RB, a portion of Tract 2 per C.O.S. 4647RB, a portion of the S 1/2 of Section 5, a portion of the SE 1/4 of Section 6, a portion of the E 1/2 SW 1/4 of Section 6, a portion of Gov't Lots 6 & 7, and a portion of the E 1/2 W 1/2 of Section 7, containing 524.14 acres more or less and more particularly described as follows:

The aforescribed Tract 4 contains 524.14 acres more or less and is to and together with all appurtenant easements of record

SHEET 2 OF 3
C.O.S. NO. 5148 RO

A tract of land in Lincoln County, Montana, lying in Section 6 of Twp. 26 N., R. 28 W., P.M.M., being a portion of the SE 1/4, E 1/2 SW 1/4, Gov't Lots 5, 6, and 7, containing 125.74 acres more or less and more particularly described as follows;

beginning at a 3 1/4 inch dia. brass BLM monument marking the S 1/4 corner of Section 6, Twp. 26 N., R. 28 W., P.M.M.; thence, S89°43'32"E 2642.03 feet along the south section line of said Section 6, to a 3 1/4 inch dia. brass BLM monument marking the common section corners of Sections 6, 5, 7, and 8 of Twp. 26 N., R. 28 W., P.M.M.; thence, N0°15'21"E 704.14 feet along the section line between said Sections 6 and 5, to a computed point located on the approximate centerline of McGinnis Creek; thence downstream, along said approximate centerline of McGinnis Creek the following (10) ten courses, N76°38'32"W 309.98 feet to a computed point; thence, S77°53'44"W 863.78 feet to a computed point; thence, N53°01'39"W 511.30 feet to a computed point; thence, N64°12'31"W 719.00 feet to a computed point; thence, N47°41'56"W 564.03 feet to a computed point; thence, N75°26'46"W 727.94 feet to a computed point; thence, N24°25'13"W 282.88 feet to a computed point; thence, N54°08'00"W 990.51 feet to a computed point; thence, N78°13'30"W 368.07 feet to a computed point; thence, N81°30'53"W 534.99 feet to a computed point located at the intersection of said approximate centerline of McGinnis Creek and the west section line of Section 6, Twp. 26 N. R. 28 W., P.M.M., thence leaving said approximate centerline, along said west section line, S0°03'59"E a total distance of 156.39 feet to an original stone marking the W 1/4 corner of Section 6, Twp. 26 N., R. 28 W., P.M.M.; thence, S12°15'53"W 479.98 feet along the west line of said Section 6, to a 5/8 inch dia. rebar capped K.E.D. 4975-S located on the east right-of-way of McGinnis Meadows Road, a 100.00 foot wide county roadway; thence, along said east right-of-way, S45°32'51"E 65.00 feet to a 5/8 inch dia. rebar capped K.E.D. 4975-S; thence on the arc of a curve to the left, a distance of 69.31 feet, turning through a delta angle of 19°51'18", and having a radius of 200.00 feet, to a 5/8 inch dia. rebar capped K.E.D. 4975-S; thence, S65°24'10"E 144.23 feet to a 5/8 inch dia. rebar capped K.E.D. 4975-S; thence on the arc of a curve to the right, a distance of 102.08 feet, turning through a delta angle of 23°23'45", and having a radius of 250.00 feet, to a 5/8 inch dia. rebar capped K.E.D. 4975-S; thence, S42°00'24"E 194.13 feet to a 5/8 inch dia. rebar capped K.E.D. 4975-S; thence on the arc of a curve to the right, a distance of 38.28 feet, turning through a delta angle of 10°58'03", and having a radius of 200.00 feet, to a 5/8 inch dia. rebar capped K.E.D. 4975-S; thence, S31°02'21"E 75.86 feet to a 5/8 inch dia. rebar capped K.E.D. 4975-S; thence on the arc of a curve to the left, a distance of 72.02 feet, turning through a delta angle of 5°30'08", and having a radius of 750.00 feet, to a 5/8 inch dia. rebar capped K.E.D. 4975-S; thence, S36°32'29"E 143.04 feet to a 5/8 inch dia. rebar capped K.E.D. 4975-S; thence on the arc of a curve to the left, a distance of 54.90 feet, turning through a delta angle of 25°09'46", and having a radius of 125.00 feet, to a 5/8 inch dia. rebar capped K.E.D. 4975-S; S61°42'15"E 424.50 feet to a 5/8 inch dia. rebar capped K.E.D. 4975-S; thence on the arc of a curve to the right, a distance of 92.08 feet, turning through a delta angle of 26°22'42", and having a radius of 200.00 feet, to a 5/8 inch dia. rebar capped K.E.D. 4975-S; thence, S35°19'33"E 89.13 feet to a 5/8 inch dia. rebar capped K.E.D. 4975-S; thence on the arc of a curve to the right, a distance of 76.43, turning through a delta angle of 21°53'46", and having a radius of 200.00 feet, to a 5/8 inch dia. rebar capped K.E.D. 4975-S; thence S13°25'47"E 76.06 feet to a 5/8 inch dia. rebar capped K.E.D. 4975-S; thence on the arc of a curve to the left, a distance of 156.40 feet, turning through a delta angle of 44°48'20", and having a radius of 200.00 feet, to a 5/8 inch dia. rebar capped K.E.D. 4975-S; thence, S58°14'07"E 83.68 feet to a 5/8 inch dia. rebar capped K.E.D. 4975-S; thence on the arc of a curve to the right, a distance of 82.85 feet, turning through a delta angle of 23°44'06", and having a radius of 200.00 feet, to a 5/8 inch dia. rebar capped K.E.D. 4975-S; thence, S34°30'02"E 29.01 feet to a 5/8 inch dia. rebar capped K.E.D. 4975-S; thence on the arc of a curve to the left, a distance of 78.41 feet, turning through a delta angle of 29°57'05", and having a radius of 150.00 feet, to a 5/8 inch dia. rebar capped K.E.D. 4975-S; thence, S64°27'07"E 108.55 feet to a 5/8 inch dia. rebar capped K.E.D. 4975-S; thence on the arc of a curve to the right, a distance of 42.80 feet, turning through a delta angle of 12°15'44", and having a radius of 200.00 feet, to a 5/8 inch dia. rebar capped K.E.D. 4975-S; thence, S52°11'23"E 213.94 feet to a 5/8 inch dia. rebar capped K.E.D. 4975-S; thence on the arc of a curve to the left, a distance of 42.69 feet, turning through a delta angle of 24°27'39", and having a radius of 100.00 feet, to a 5/8 inch dia. rebar capped K.E.D. 4975-S; thence, S76°39'01"E 103.12 feet, to a 5/8 inch dia. rebar capped K.E.D. 4975-S; thence on the arc of a curve to the right, a distance of 380.11 feet, turning through a delta angle of 48°23'51", and having a radius of 450.00 feet, to a 5/8 inch dia. rebar capped K.E.D. 4975-S; thence, S28°15'11"E 60.88 feet to a 5/8 inch dia. rebar capped K.E.D. 4975-S; thence on the arc of a curve to the right, a distance of 175.91 feet, turning through a delta angle of 28°47'49", and having a radius of 350.00 feet, to a computed point located on the south section line of said Section 6; thence, leaving said east right-of-way, N89°47'43"E 181.94 feet to the point of beginning.

The aforescribed Parcel A contains 125.74 acres more or less and is to become a permanent part of Tract 4 as shown hereon.

Parcel Line Table			Parcel Line Table			Curve Table				Curve Table				Curve Table			
Line #	Length	Direction	Line #	Length	Direction	Curve #	Length	Radius	Delta	Curve #	Length	Radius	Delta	Curve #	Length	Radius	Delta
L1	65.00'	S45°32'51"E	L21	462.83'	S32°49'28"E	C1	69.31	200.00	19°51'18"	C16	84.23	125.00	38°36'37"	C31	221.95	500.00	25°26'00"
L2	144.23'	S65°24'10"E	L22	459.79'	S38°01'34"E	C2	102.08	250.00	23°23'45"	C17	466.88	475.00	56°19'00"	C32	311.18	1100.00	16°12'30"
L3	194.13'	S42°00'24"E	L23	296.26'	S38°01'34"E	C3	38.28	200.00	10°58'03"	C18	198.63	125.00	91°02'47"	C33	171.31	300.00	32°43'04"
L4	75.86'	S31°02'21"E	L24	206.01'	S81°43'22"E	C4	72.02	750.00	5°30'08"	C19	301.09	450.00	38°20'09"	C34	82.35	300.00	15°43'39"
L5	143.04'	S36°32'29"E	L25	211.50'	S86°53'21"E	C5	54.90	125.00	25°09'46"	C20	149.06	950.00	8°59'24"	C35	162.15	300.00	30°58'08"
L6	424.50'	S61°42'15"E	L26	73.82'	S57°44'08"E	C6	92.08	200.00	26°22'42"	C21	304.14	3350.00	5°12'06"	C36	190.85	210.00	52°04'19"
L7	89.13'	S35°19'33"E	L27	53.82'	S57°44'08"E	C7	76.43	200.00	21°53'46"	C22	800.79	1050.00	43°41'48"				
L8	76.06'	S13°25'47"E	L28	358.93'	N12°51'38"E	C8	156.40	200.00	44°48'20"	C23	49.59	550.00	5°09'58"				
L9	83.68'	S58°14'07"E	L29	435.29'	N28°54'48"E	C9	82.85	200.00	23°44'06"	C24	203.53	400.00	29°09'13"				
L10	29.01'	S34°30'02"E	L30	100.26'	S85°33'04"E	C10	78.41	150.00	29°57'05"	C25	105.39	75.00	80°30'56"				
L11	108.55'	S64°27'07"E	L31	158.99'	N78°26'42"E	C11	42.80	200.00	12°15'44"	C26	100.84	200.00	28°53'18"				
L12	213.94'	S52°11'23"E	L32	419.15'	N72°31'49"W	C12	42.69	100.00	24°27'39"	C27	140.09	500.00	16°03'11"				
L13	103.12'	S76°39'01"E	L33	251.97'	N82°02'11"E	C13	380.11	450.00	48°23'51"	C28	234.48	205.00	65°32'08"				
L14	60.88'	S28°15'11"E	L34	214.69'	S81°45'19"E	C14	175.91	350.00	28°47'49"	C29	111.73	400.00	16°00'14"				
L15	151.30'	S11°10'10"W	L35	70.60'	N65°31'37"E	C15	64.91	350.00	10°37'32"	C30	144.37	285.00	29°01'29"				
L16	129.55'	S27°26'27"E	L36	192.55'	N67°46'36"W												
L17	87.86'	S28°52'33"W															
L18	161.31'	S62°10'14"E															
L19	23.51'	S62°10'14"E															
L20	149.50'	S23°50'04"E															

DAVIS SURVEYING INC.

TROY, MONTANA



CERTIFICATE OF SURVEY:
BOUNDARY LINE ADJUSTMENT
TRACT 3 C.O.S. 5075RB, TRACT 2 C.O.S. 4647RB
& PORTIONS OF SECTIONS 5, 6, 7, & 8
All of Twp. 26 N., R. 28 W., P.M.M.
For: Paul D. & Margaret M. Tisher Date: January 2025
& SSP Montana, LLC

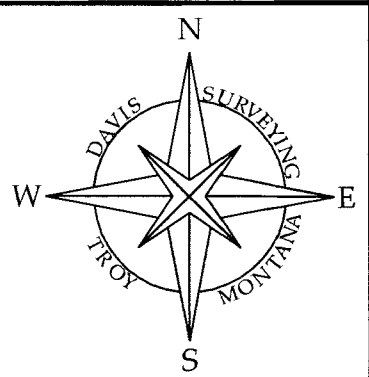
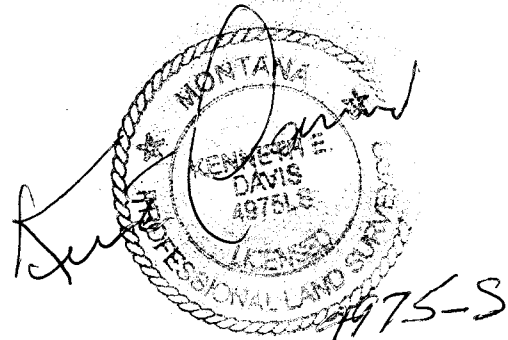

CERTIFICATE OF SURVEY:
BOUNDARY LINE ADJUSTMENT
TRACT 3 C.O.S. 5075RB, TRACT 2 C.O.S. 4647RB
& PORTIONS OF SECTIONS 5, 6, 7, & 8
All of Twp. 26 N., R. 28 W., P.M.M.
For: Paul D. & Margaret M. Tisher Date: January 2025
 & SSP Montana, LLC

DESCRIPTION OF PARCEL B

A tract of land in Lincoln County, Montana, located in the SW 1/4 and the SE 1/4 of Section 5, Twp. 26 N., R. 28 W., P.M.M., being all that land in Section 5 lying south of McGinnis Creek, containing 62.43 acres more or less and more particularly described as follows:

Beginning at a 3 1/4 inch dia. alum. monument stamped K.E.D. 4975-S marking the S 1/4 of Section 5, Twp. 26 N., R. 28 W., P.M.M.; thence, S89°44'58"E 293.28 feet along the south line of said Section 5, to a computed point located on the approximate centerline of McGinnis Creek; thence downstream, along said approximate centerline of McGinnis Creek, the following (7) seven courses, thence, N11°01'13"W 967.14 feet to a computed point; thence, N63°55'20"W 480.03 feet to a computed point; thence, N89°31'29"W 863.87 feet to a computed point; thence, S65°19'50"W 422.48 feet to a computed point located at the confluence of said McGinnis Creek and Elk Creek; thence continuing along said approximate centerline of McGinnis Creek, S49°48'21"W 386.28 feet to a computed point; thence, S74°53'27"W 420.21 feet to a computed point; thence, N76°38'32"W 366.22 feet to a computed point located on the calculated west section line of said Section 5; thence along the west section line of said Section 5, S0°15'21"W 704.14 feet to a 3 1/4 inch dia. brass BLM monument marking the section corner common to Sections 5, 6, 7, and 8; thence along the south section line of said Section 5, S89°44'58"E 2630.76 feet to the point of beginning.

The aforescribed Parcel B contains 62.43 acres more or less and is to become a permanent part of Tract 4 as shown hereon.

DESCRIPTION OF PARCEL C

A tract of land in Lincoln County, Montana, located in the NE 1/4 of Section 8, Twp. 26 N., R. 28 W., P.M.M., being a portion of Tract 2 per C.O.S. 4647RB lying east of McGinnis Creek, containing 14.34 acres more or less and more particularly described as follows:

Beginning at a 3 1/4 inch dia. alum. monument stamped K.E.D. 4975-S marking the N 1/4 of Section 8, Twp. 26 N., R. 28 W., P.M.M.; thence, S0°12'24"W 2500.69 feet to a 5/8 inch dia. rebar capped K.E.D. 4975-S located on the north right-of-way of McGinnis Meadows Road, a 100.00 foot wide county roadway; thence along said north right of way, thence, S81°45'19"E 2.22 feet to a 5/8 inch dia. rebar capped K.E.D. 4975-S; thence on the arc of a curve to the left, a distance of 171.31 feet, turning through a delta angle of 32°43'04", and having a radius of 300.00 feet, to a 5/8 inch dia. rebar capped K.E.D. 4975-S; thence, N65°31'37"E 70.60 feet to a 5/8 inch dia. rebar capped K.E.D. 4975-S; thence on the arc of a curve to the right, a distance of 82.35 feet, turning through a delta angle of 15°43'39", and having a radius of 300.00 feet, to a 5/8 inch dia. rebar capped K.E.D. 4975-S; thence leaving said north right-of-way, N2°08'42"E 372.65 feet to a computed point located on the approximate centerline of McGinnis Creek thence downstream the following (10) ten courses, N42°22'50"E 142.61 feet to a computed point; thence, N9°11'28"W 173.04 feet to a computed point; thence, N89°30'38"W 149.45 feet to a computed point; thence, N2°51'55"E 415.64 feet to a computed point; thence, N21°48'56"W 264.28 feet to a computed point; thence, N17°17'57"E 245.94 feet to a computed point; thence, N51°44'13"W 247.27 feet to a computed point; thence, N27°55'24"E 619.21 feet to a computed point; thence, N11°01'13"W 181.12 feet to a computed point located on the north section line of said Section 8; thence, N89°44'58"W 293.28 feet to the point of beginning.

The aforescribed Parcel C contains 14.34 acres more or less and is to become a permanent part of Tract 4 as shown hereon.

DESCRIPTION OF PARCEL D

A tract of land in Lincoln County, Montana, being a portion of the E 1/2 W 1/2 of Section 7, Twp. 26 N., R. 28 W., P.M.M., lying west of McGinnis Meadows Road a 100.00 foot wide county roadway, containing 4.17 acres more or less and more particularly described as follows:

Beginning at a 3 1/4 inch dia. brass BLM monument marking the N 1/4 corner of Section 7, Twp. 26 N., R. 28 W., P.M.M.; thence, S89°47'43"W 181.94 feet to a computed point located on the east right-of-way of McGinnis Meadows Road, a 100.00 foot wide county roadway; thence on the arc of a curve to the right, a distance of 64.91 feet, turning through a delta angle of 10°37'32", and having a radius of 350.00 feet, to a 5/8 inch dia. rebar capped K.E.D. 4975-S; thence S11°10'10"W 151.30 feet to a 5/8 inch dia. rebar capped K.E.D. 4975-S; thence on the arc of a curve to the left, a distance of 84.23 feet, turning through a delta angle of 38°36'37", and having a radius of 125.00 feet, to a 5/8 inch dia. rebar capped K.E.D. 4975-S; thence, S27°26'27"E 129.55 feet to a 5/8 inch dia. rebar capped K.E.D. 4975-S; thence on the arc of a curve to the right, a distance of 466.88 feet, turning through a delta angle of 56°19'00", and having a radius of 475.00 feet, to a 5/8 inch dia. rebar capped K.E.D. 4975-S; thence, S28°52'33"W 87.86 feet to a 5/8 inch dia. rebar capped K.E.D. 4975-S; thence on the arc of a curve to the left, a distance of 198.63 feet, turning through a delta angle of 91°02'47", and having a radius of 125.00 feet, to a 5/8 inch dia. rebar capped K.E.D. 4975-S; thence, S62°10'14"E a distance of 161.31 feet to a 5/8 inch dia. rebar capped K.E.D. 4975-S located on the east section line of said Section 7; thence along said east section line, N0°02'12"E 1181.79 feet to the point of beginning.

The aforescribed Tract D contains 4.17 acres more or less and is to become a permanent part of Tract 4 as shown hereon.

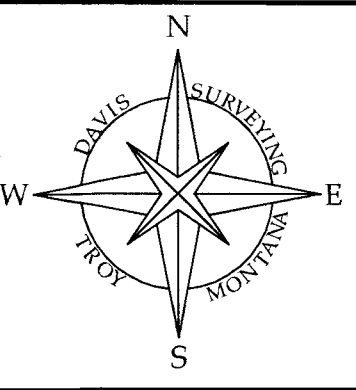

DAVIS SURVEYING INC.

TROY, MONTANA

DATE: 11/1/24

REV:

DRAWN BY:

CJR

Land Projects 2023

FILE: T26280708-2024.dwg

DESCRIPTION OF TRACT 2E

A tract of land in Lincoln County, Montana, lying in the NE 1/4 of Section 8, Twp. 26 N., R. 28 W., P.M.M., being a portion of Tract 2 per C.O.S. 4647RB, containing 142.81 acres more or less and more particularly described as follows:

Beginning at a 3 1/4 inch dia. Alum. monument stamped K.E.D. 4975-S marking the E 1/4 of Section 8, Twp. 26 N., R. 28 W., P.M.M.; thence, N89°54'12"W 1318.67 feet to a 5/8 inch dia. rebar capped K.E.D. 4975-S; thence continuing, N89°54'12"W 545.72 feet to a 5/8 inch dia. rebar capped K.E.D. 4975-S located on the east right-of-way of McGinnis Creek Road, a 100.00 foot wide county roadway; thence along said east right-of-way, along the arc of a curve to the left, a distance of 190.85 feet, turning through a delta angle of 52°04'19", and having a radius of 210.00 feet, to a 5/8 inch dia. rebar capped K.E.D. 4975-S; thence, N67°46'36"W 192.55 feet to a 5/8 inch dia. rebar capped K.E.D. 4975-S; thence along the arc of a curve to the left, a distance of 162.15 feet, turning through a delta angle of 30°58'08", and having a radius of 300.00 feet, to a 5/8 inch dia. rebar capped K.E.D. 4975-S; thence leaving said east right-of-way, N2°08'42"E 372.65 feet to a computed point located on the approximate centerline of McGinnis Creek; thence downstream the following 27 courses, N42°22'50"E 142.61 feet to a computed point; thence, N9°11'28"W 173.04 feet to a computed point; thence, N89°30'38"W 149.45 feet to a computed point; thence, N2°51'55"E 415.64 feet to a computed point; thence, N21°48'56"W 264.28 feet to a computed point; thence, N17°17'57"E 245.94 feet to a computed point; thence, N51°44'13"W 247.27 feet to a computed point; thence, N27°55'24"E 619.21 feet to a computed point; thence, N11°01'13"W 181.12 feet to a computed point located on the north section line of said Section 8; thence leaving said approximate centerline of McGinnis Creek, S89°44'58"E 2337.48 feet to a 3 1/4 inch dia. brass BLM monument marking the common section corner to Sections 8, 9, 4, and 5; thence along the east line of said Section 8, S0°03'46"W 2645.24 feet to the point of beginning.

The aforescribed Tract 2E contains 142.81 acres more or less and is subject to and together with all appurtenant easements of record.

DESCRIPTION OF SECTION 5 REMAINDER

A tract of land in Lincoln County, Montana, lying north and east of McGinnis Creek, in Section 5, Twp. 26 N., R. 28 W., P.M.M., containing 576.81 acres more or less and more particularly described as follows;

Section 5, Twp. 26 N., R. 28 W., P.M.M., LESS Parcel B as shown hereon.

The aforescribed tract of land contains 576.81 acres more or less and is subject to and together with all appurtenant easements of record.

DESCRIPTION OF SECTION 6 REMAINDER

A tract of land in Lincoln County, Montana, lying north and east of McGinnis Creek and south of McGinnis Meadows Road, in Section 6, Twp. 26 N., R. 28 W., P.M.M., containing 493.42 acres more or less and more particularly described as follows;

Section 6, Twp. 26 N., R. 28 W., P.M.M., LESS Parcel A & County Roadways as shown hereon.

The aforescribed tract of land contains 493.42 acres more or less and is subject to and together with all appurtenant easements of record.

DESCRIPTION OF SECTION 7 REMAINDER

A tract of land in Lincoln County, Montana, lying west of McGinnis Meadows Road, in Section 7, Twp. 26 N., R. 28 W., P.M.M., containing 304.47 acres more or less and more particularly described as follows:

Gov't Lots 1, 2, 3, 4 and the E 1/2 W 1/2 of Section 7, Twp. 26 N., R. 28 W., P.M.M., LESS Parcel D & County Roadways as shown hereon.

The aforescribed tract of land contains 304.47 acres more or less and is subject to and together with all appurtenant easements of record.

CERTIFICATE OF SURVEYOR

STATE OF MONTANA
County of Lincoln

I, Kenneth E. Davis, a registered land surveyor do hereby certify that I have performed the survey shown on the attached plat or that such survey was performed under my supervision to my best knowledge and ability; that said survey is true and complete as shown and the monuments found and set occupy the positions shown hereon.

Dated this 14 day of June, 2025 A.D.

Kenneth E. Davis Registered Land Surveyor No. 4975-S

SURVEY

The areas that are being removed from one tract of record and joined with another tract of record is not itself a tract of record. Said areas shall not be available as a reference legal description in any subsequent real property transfer after the initial transfer associated with this Certificate of Survey on which said area is described, unless said area is included with or excluded from adjoining tracts of record.

PURPOSE OF SURVEY

We, Paul D. Tisher & Margaret M. Tisher, and SSP Montana L.L.C., certify that the purpose of this survey is to relocate common boundaries outside of a platted subdivision therefore this survey is exempt from review as a subdivision pursuant to 76.3.207(1)(a) which states: "(a) divisions made outside of platted subdivisions for the purpose of relocating common boundary lines between adjoining properties;" Furthermore, this survey is exempt from sanitation review by the Department of Environmental Quality pursuant to 76-4-103 as a parcel that is 20 acres or more in size, exclusive of public roadways, is not subject to review under this part unless the parcel provides two or more permanent spaces for recreational camping vehicles or mobile homes. The rental or lease of one or more parts of a single building, structure, or other improvement, whether existing or proposed, is not a subdivision, as that term is defined in this part, and is not subject to the requirements of this part.

Paul D. Tisher

Margaret M. Tisher

SSP Montana L.L.C.

signing member

STATE OF MONTANA
County of Lincoln

On this 19 day of June, 2025 A.D. before me, a Notary Public in and for the State of Montana, Paul D. Tisher personally appeared known to me to be the persons whose names are subscribed to the within instrument and acknowledged to me that they executed the same.

Notary Public

My Commission Expires

STATE OF MONTANA
County of Lincoln

On this 19 day of June, 2025 A.D. before me, a Notary Public in and for the State of Montana, Margaret M. Tisher, personally appeared known to me to be the persons whose names are subscribed to the within instrument and acknowledged to me that they executed the same.

Notary Public

My Commission Expires

STATE OF
County of

On this 19 day of June, 2025 A.D. before me, a Notary Public in and for the State of MT, Benjamin W. Greenacre, personally appeared known to me to be the persons whose names are subscribed to the within instrument and acknowledged to me that they executed the same.

Notary Public

My Commission Expires

TREASURER CERTIFICATION

I hereby certify that all real property taxes and special assessments assessed and levied on the land to be divided have been paid. Dated this 20 day of June 2025

Treasurer

Lincoln County

Montana

CERTIFICATION OF LINCOLN COUNTY EXAMINING LAND SURVEYOR:

Examined this 24 day of June, 2025 A.D.

Steven A. Boyer Professional Land Surveyor No. 9750LS

STATE OF MONTANA
COUNTY OF LINCOLN

Filed on this 30 day of June, 2025 A.D. at 9:20 O'clock a.m.

County Clerk and Recorder

by Deputy

SHEET 3 OF 3
C.O.S. NO. 5148 R0