

LEGEND

- FOUND SECTION CORNER BLM BRASS CAP (BC) OR AS NOTED
- FOUND 1/4 CORNER BLM BRASS CAP (BC) OR AS NOTED
- FOUND CORNER AS NOTED
- FOUND 2 1/2" BLM BRASS CAP MEANDER CORNER
- SET 1/16TH CORNER USFS ALUMINUM CAP (AC) OR AS NOTED (PLS 38684); SEE C.C.R. ON FILE WITH LINCOLN COUNTY
- SET CENTER 1/4 CORNER AS NOTED (PLS 38684); SEE C.C.R. ON FILE WITH LINCOLN COUNTY
- PROJECTED CORNER, NOT SET
- NATIONAL FOREST BOUNDARY
- SECTION SUBDIVISION LINE
- NATIONAL FOREST BOUNDARY MARKED AND POSTED TO REGION 1 STANDARDS THIS SURVEY
- PROJECTED SECTION LINE
- APPROXIMATE EDGE OF WATER
- APPROXIMATE LOCATION OF MT HWY 37
- N.F.S.L. NATIONAL FOREST SYSTEM LANDS
- PVT PRIVATELY OWNED LANDS

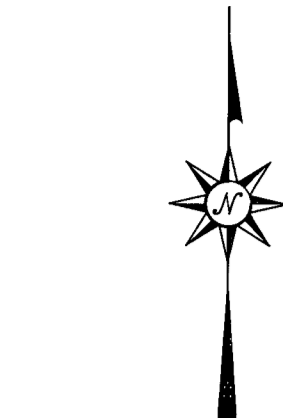

0 500' 1000'

SCALE: FEET
1" = 500'

CERTIFICATE OF SURVEY

SEC. 29 and SEC. 30, T. 31 N., R. 30 W. P.M.M.

LINCOLN COUNTY, MONTANA

FOREST SUPERVISOR'S CERTIFICATE

THIS SURVEY WAS MADE AT MY REQUEST FOR NATIONAL FOREST MANAGEMENT PURPOSES

CHAD BENSON, FOREST SUPERVISOR, KOOTENAI NF

06/02/2025
DATE

PURPOSE OF SURVEY

THE PURPOSE OF THIS SURVEY IS THE RESURVEY AND SECTION SUBDIVISION OF RECORD PARCELS OF LAND IN SECTION 29 AND SECTION 30, T. 31 N., R. 30 W., P.M.M., AND TO DISTINGUISH, BY MARKING AND POSTING, THE PROPERTY BOUNDARIES BETWEEN NATIONAL FOREST SYSTEM LANDS AND PRIVATE LANDS. NO DIVISION OF LAND IS HEREBY CREATED, EXEMPTING THIS SURVEY FROM SUBDIVISION REVIEW.

LEGAL DESCRIPTION

SECTION 29 AND SECTION 30, T. 31 N., R. 30 W., P.M. MONTANA. A LEGAL DESCRIPTION OF THE PARCEL SURVEYED IS NOT REQUIRED PER A.R.M. 24.183.1104(1)(d)(xiii)(c).

METHOD OF SURVEY

GPS REAL TIME KINEMATIC (RTK) USING A TRIMBLE R-12i BASE AND TRIMBLE R-12i ROVER. FOREST BOUNDARIES ARE MARKED WITH SIGNED ALUMINUM POSTS AT APPROXIMATELY 150 FOOT INTERVALS. TREES BLAZED AND PAINTED WITH RED PAINT.

SURVEY HISTORY

- (R1) 1893 - G.L.O. SURVEY - LIBBY CREEK GUIDE MERIDIAN THROUGH TWP. 29, 30 & FRAC. 31 N BETWEEN R'S 30 & 31 OF THE BASE LINE AND PRINCIPAL MERIDIAN MONTANA. BY DANIEL P. MUMBRUE
- (R2) 1898 - G.L.O. SURVEY - RETRACEMENT LIBBY CREEK GUIDE MERIDIAN. BY PAUL S.A. BICKEL
- (R3) 1898 - G.L.O. SUBDIVISION AND MEANDER LINES OF FRAC. T. 31 N., R. 30 W. BY PAUL S.A. BICKEL
- (R4) 1964 - B.L.M. REMONUMENTATION OF CERTAIN CORNERS BY PITTMAN, LARIMER & GRUSING
- (R5) 1974 - U.S. CORPS OF ENGINEERS - CADASTRAL RETRACEMENT SURVEY LIBBY ADDITIONAL UNITS & REREGULATING DAM BY JOHN C. ERIKSON. CONTRACT NO. DACW67-74-C-0076
- (R6) 1976 - COS # 215 - DEPENDENT RESURVEY AND SECTION SUBDIVISION SW 1/4, OF SEC. 27 & S 1/2 SEC. 28, T 31 N, R 30 W. RONALD A. PEARSON
- (R7) 1980 - COS # 753 - RETRACEMENT AND SUBDIVISION OF SEC. 32, T. 31 N, R. 30 W. THOMAS C. HILL
- (R8) 1993 - COS # 2082 - MARKING LINES AND CORNERS OF GOVERNMENT SURVEY SECTION 32. KENNETH E. DAVIS
- (R9) 1995 - COS # 2394 - RETRACEMENT IN SECTIONS 29 & 30, T 31 N, R 30 W. KENNETH E. DAVIS
- (R10) 1997 - COS # 2606 - DEPENDENT RESURVEY AND SECTION SUBDIVISION SW 1/4 SECTIONS 27 & S 1/2 SECTION 28, T 31 N, R 30 W. RONALD A. PEARSON

BASIS OF BEARING

ALL BEARINGS ARE BASED UPON THE GEODETIC MERIDIAN OBTAINED THROUGH GPS OBSERVATIONS FOR THE PROJECT CONTROL. A LOCAL COORDINATE SYSTEM WAS ESTABLISHED WITH THE ORIGIN BEING THE WEST 1/4 OF SECTION 29. GEODETIC BEARINGS ARE EQUAL TO LOCAL PLANE BEARINGS ON RADIAL LINES EXTENDING FROM THIS ORIGIN.

SURVEYOR'S NOTES

- 1) THE SOUTH 1/4 OF SECTION 29 WAS CALCULATED BY SINGLE PROPORTION BETWEEN THE SOUTHWEST CORNER OF SECTION 29 AND THE MEANDER CORNER ON RIGHT BANK OF THE KOOTENAI RIVER ON THE EAST-WEST SECTION LINE BETWEEN SECTION 29 AND SECTION 32.
- 2) THE SOUTH 1/16 OF SECTION 29/30 WAS CALCULATED BY SINGLE PROPORTION BETWEEN THE SOUTHWEST CORNER OF SECTION 29 AND THE MEANDER CORNER ON THE LEFT BANK OF THE KOOTENAI RIVER ON THE NORTH-SOUTH SECTION LINE BETWEEN SECTION 29 AND SECTION 30.

THE LOCATION OF THE HIGHWAY, RIVER AND RAILROAD DEPICTED ON THIS SURVEY ARE APPROXIMATE AND WERE NOT MEASURED AS PART OF THIS SURVEY. LOCATIONS SHOWN ARE FOR VISUAL REPRESENTATION PURPOSES ONLY.

NOTE: SEE ALSO THE CERTIFIED CORNER RECORDATIONS FILED IN CONJUNCTION WITH THIS SURVEY FOR FURTHER INFORMATION REGARDING THE CORNERS SET THIS SURVEY.

SURVEYOR'S CERTIFICATE

I HEREBY CERTIFY THAT I AM A LICENSED PROFESSIONAL LAND SURVEYOR IN THE STATE OF MONTANA, THAT THE SURVEY SHOWN ON THIS CERTIFICATE OF SURVEY HAS BEEN PREPARED IN ACCORDANCE WITH THE MONTANA CODE ANNOTATED (SECTIONS 76-3-101 THROUGH 76-3-625), THE MONTANA DEPARTMENT OF LABOR AND INDUSTRY ADMINISTRATIVE RULES FOR THE MONTANA SUBDIVISION AND PLATTING ACT (ARM 24.183.1101, 1104 AND 1107), AND THE LINCOLN COUNTY REGULATIONS ADOPTED PURSUANT THERETO.

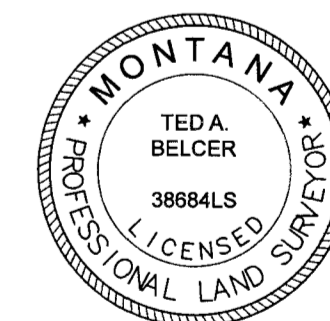

Ted A. Belcer
TED A. BELCER, MONTANA LIC. NO. 38984 LS

5/29/2025
DATE

CERTIFICATE OF EXAMINING LAND SURVEYOR

EXAMINED: Steven A. Boyer
STEVEN A. BOYER, PLS 87505
LINCOLN COUNTY EXAMINING LAND SURVEYOR

11 June 2025
DATE

CERTIFICATE OF CLERK AND RECORDER

STATE OF MONTANA)
COUNTY OF LINCOLN) SS
FILED ON THE 12 DAY OF June, 20 25, A.D. AT 12:17 O'CLOCK P.M.

Carolina Brown
COUNTY CLERK AND RECORDER

CERTIFICATE OF SURVEY NO. 5138

SHEET 1 OF 1

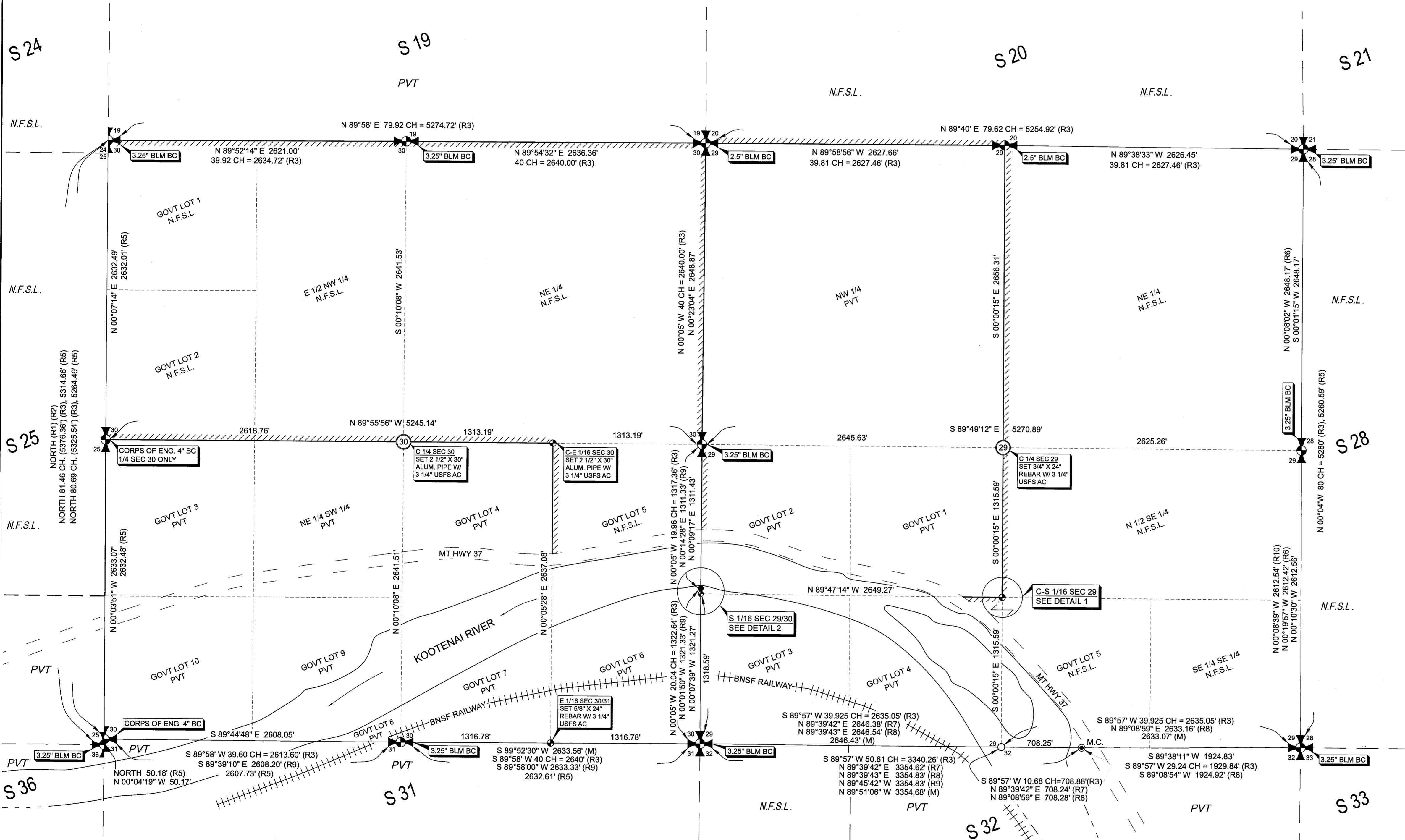

DETAIL 1 (NOT TO SCALE) C.C.R. FILED THIS SURVEY

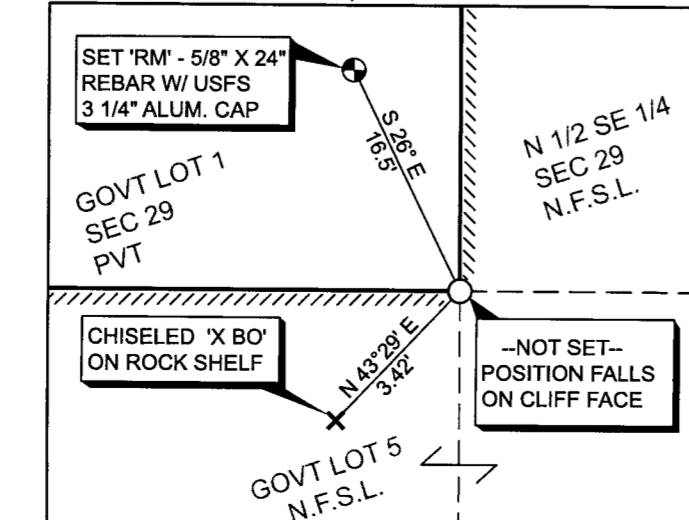

DETAIL 2 (NOT TO SCALE) C.C.R. FILED THIS SURVEY

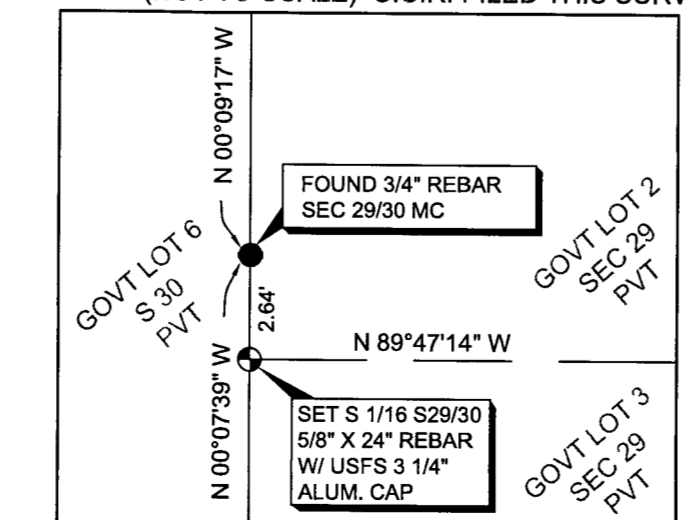

U. S. D. A. FOREST SERVICE - REGION 1
KOOTENAI NATIONAL FOREST
31374 US HWY. 2 LIBBY, MT 59923 (406) 293-6211

PROJECT: OJ3 JACKSON
LOCATION: LIBBY RANGER DISTRICT
SURVEYED BY: T. BELCER, B. SIDOR,
C. HOPKINSON, B. DAO
DATE SURVEYED: 2023/2024
DRAFTED BY: T. BELCER
REVIEWED BY: E. PHILLIPS, B. SIDOR

