

OWNER: DILLON DANE NITOP
 PURPOSE: RETRACEMENT
 DATE: SEPTEMBER 24, 2024

CERTIFICATE OF SURVEY

LOT 1 OF HENION HOLLOW SUBDIVISION

SE1/4 SEC. 8, T36N, R26W, P.M., LINCOLN COUNTY, MT

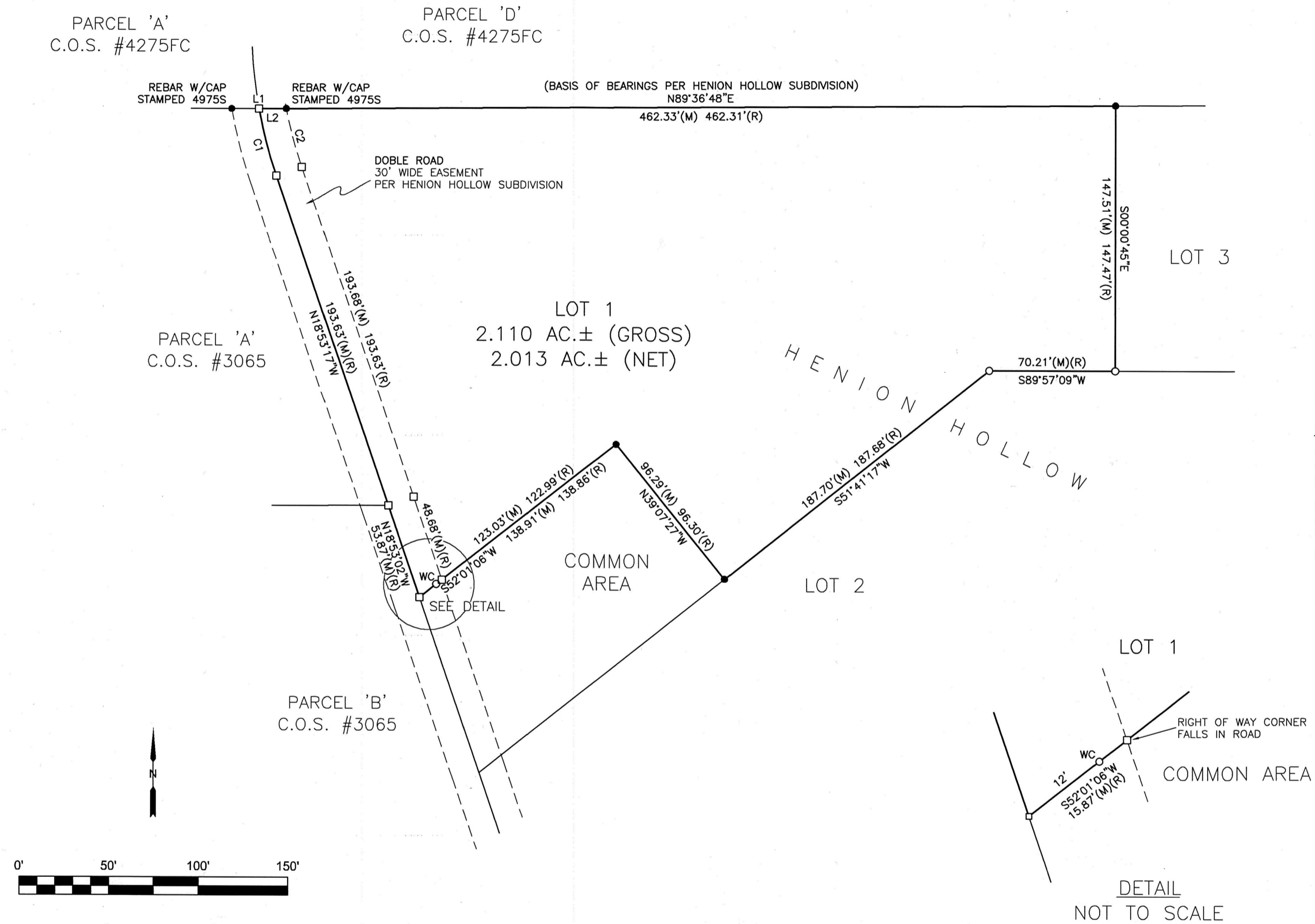

LEGAL DESCRIPTION

That portion of the Southeast one-quarter (SE1/4) of Section Eight (8), Township Thirty-six North (T36N), Range Twenty-six West (R26W), Principal Meridian, Montana, Lincoln County, Montana, more particularly described as follows:

Lot One (1) of Henion Hollow Subdivision, according to the plat thereof on file at the office of the Clerk and Recorder of Lincoln County, Montana, and containing 2.110 acres of land, gross measure, more or less. All as shown hereon.

Subject to and together with all appurtenant easements of record.

- LEGEND**
- FOUND 2.25" DIAMETER ALUMINUM CAP STAMPED #14731LS (UNLESS OTHERWISE NOTED)
 - SET 5/8" X 24" REBAR WITH PLASTIC CAP STAMPED 15627LS
 - WC ○ WITNESS CORNER, SET 5/8" X 24" REBAR WITH PLASTIC CAP STAMPED 15627LS
 - COMPUTED POINT
 - (M) MEASURED DISTANCE
 - (R) RECORD DISTANCE PER CITED SURVEYS HEREON

LINE	BEARING	DISTANCE
L1	S89°53'07"W	30.55'(M) 30.47'(R)
L2	N89°53'07"E	15.26'(M) 15.25'(R)

CURVE	RADIUS	ARC LENGTH	DELTA ANGLE	RADIAL BEARING-IN	RADIAL BEARING-OUT
C1	260.00'(M)(R)	38.68'(M) 38.61'(R)	8°31'25"	N79°37'47"E	N71°06'22"E
C2	245.00'(M)(R)	33.68'(M) 33.73'(R)	7°52'35"	N78°59'40"E	N71°07'05"E

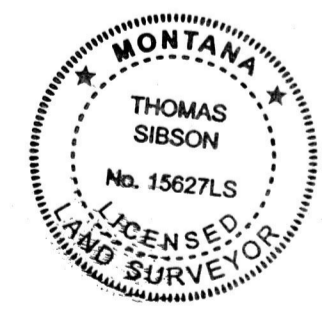

CERTIFICATE OF SURVEYOR
 Thomas Sibson, MONTANA 9/24/2024
 THOMAS SIBSON-REGISTRATION NO. 15627LS
 EXAMINED: 01 OCTOBER 2024
 STEVEN A. BOYER, CLERK AND RECORDER
 EXAMINING LAND SURVEYOR, REG. NO. 97501S
 STATE OF MONTANA
 County of Lincoln

Filed on the 13th day of October
 A.D. 2024 at 10:53 o'clock A.M.

Carole Brown
 CLERK AND RECORDER

BY: Melissa Storkson
 DEPUTY

INSTRUMENT REC. NO. 312451

SAM CORDI
 REGISTERED LAND SURVEYOR
 974 COLORADO AVE.
 P.O. BOX 323
 WHITEFISH, MT 59937
 PHONE: (406)-862-9977