

LINCOLN COUNTY, MONTANA MEDICAL DISTRICTS

2015-11-13-1

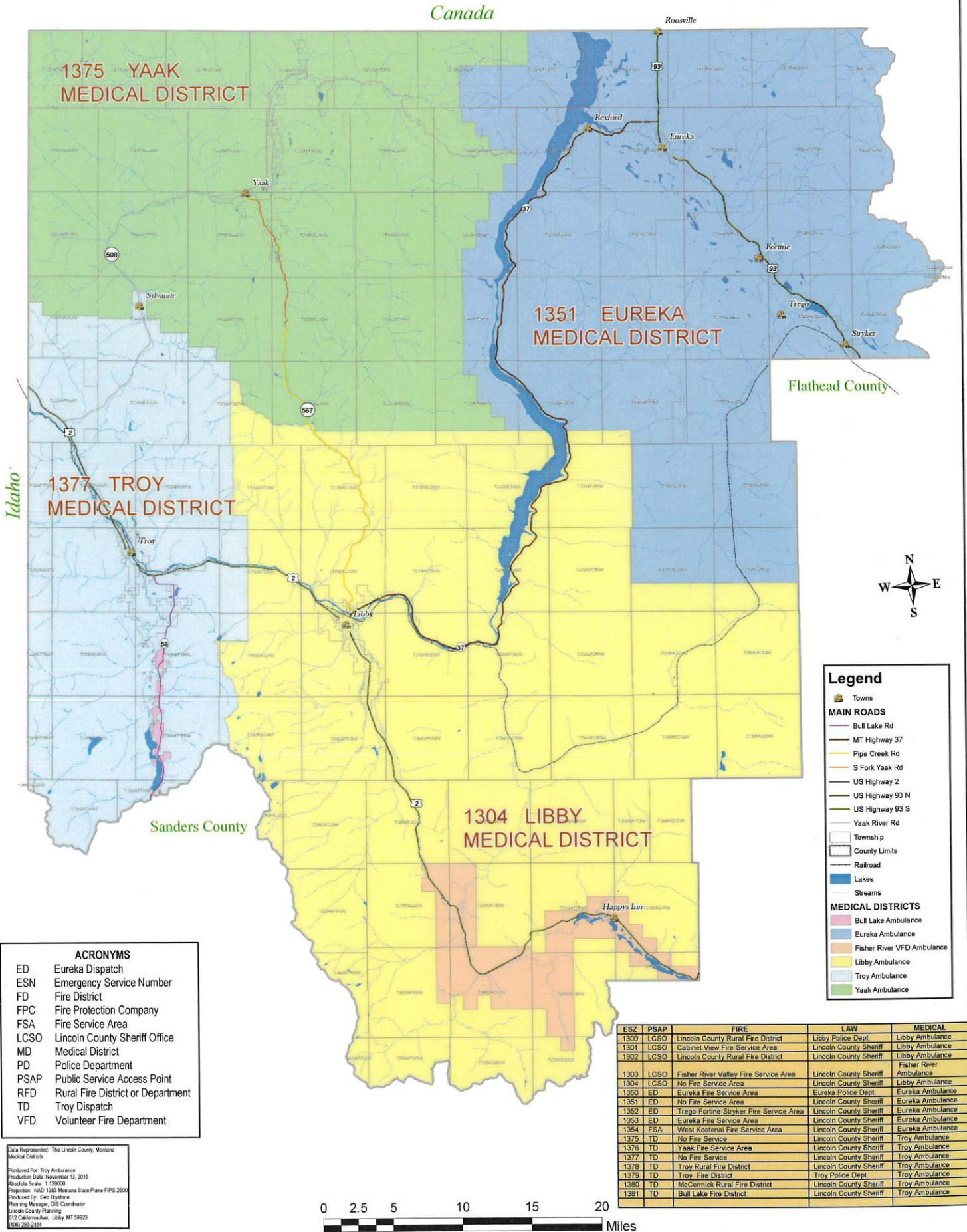

Legend

- Towns
- MAIN ROADS**
 - Bull Lake Rd
 - MT Highway 37
 - Pipe Creek Rd
 - S Fork Yaak Rd
 - US Highway 2
 - US Highway 93 N
 - US Highway 93 S
 - Yaak River Rd
- Township
- County Limits
- Railroad
- Streams
- Lakes
- Streams
- MEDICAL DISTRICTS**
 - Bull Lake Ambulance
 - Eureka Ambulance
 - Fisher River VFD Ambulance
 - Libby Ambulance
 - Troy Ambulance
 - Yaak Ambulance

ACRONYMS

ED	Eureka Dispatch
ESN	Emergency Service Number
FD	Fire District
FPC	Fire Protection Company
FSA	Fire Service Area
LCSO	Lincoln County Sheriff Office
MD	Medical District
PD	Police Department
PSAP	Public Service Access Point
RFD	Rural Fire District or Department
TD	Troy Dispatch
VFD	Volunteer Fire Department

Data Represented: The Lincoln County, Montana Medical Districts
 Produced For: Troy Ambulance
 Production Date: November 13, 2015
 Absolute State: 1:125000
 Projection: NAD 1983 Montana State Plane FIPS 2500
 Produced By: Dab Bylystra
 Planning Manager, GIS Coordinator
 Lincoln County Planning
 812 California Ave., Libby, MT 59923
 (406) 293-2464

ESZ	PSAP	FIRE	LAW	MEDICAL
1300	LCSO	Lincoln County Rural Fire District	Libby Police Dept	Libby Ambulance
1301	LCSO	Cabinet View Fire Service Area	Lincoln County Sheriff	Libby Ambulance
1302	LCSO	Lincoln County Rural Fire District	Lincoln County Sheriff	Libby Ambulance
1303	LCSO	Fisher River Valley Fire Service Area	Lincoln County Sheriff	Fisher River Ambulance
1304	LCSO	No Fire Service Area	Lincoln County Sheriff	Libby Ambulance
1350	ED	Eureka Fire Service Area	Eureka Police Dept	Eureka Ambulance
1351	ED	No Fire Service Area	Lincoln County Sheriff	Eureka Ambulance
1352	ED	Trego-Fortine-Stryker Fire Service Area	Lincoln County Sheriff	Eureka Ambulance
1353	ED	Eureka Fire Service Area	Lincoln County Sheriff	Eureka Ambulance
1354	FSA	West Kootenai Fire Service Area	Lincoln County Sheriff	Eureka Ambulance
1375	TD	No Fire Service Area	Lincoln County Sheriff	Troy Ambulance
1376	TD	Yaak Fire Service Area	Lincoln County Sheriff	Troy Ambulance
1377	TD	No Fire Service Area	Lincoln County Sheriff	Troy Ambulance
1378	TD	Troy Rural Fire District	Lincoln County Sheriff	Troy Ambulance
1379	TD	Troy Fire District	Troy Police Dept	Troy Ambulance
1380	TD	McCormick Rural Fire District	Lincoln County Sheriff	Troy Ambulance
1381	TD	Bull Lake Fire District	Lincoln County Sheriff	Troy Ambulance

