

CERTIFICATE OF SURVEY

SEC. 25, T. 31 N., R. 32 W. P.M.M.
LINCOLN COUNTY, MONTANA

FOREST SUPERVISOR'S CERTIFICATE

THIS SURVEY WAS MADE AT MY REQUEST FOR NATIONAL FOREST MANAGEMENT PURPOSES

Chad Benson
CHAD BENSON, FOREST SUPERVISOR, KOOTENAI NF

5/7/2024
DATE

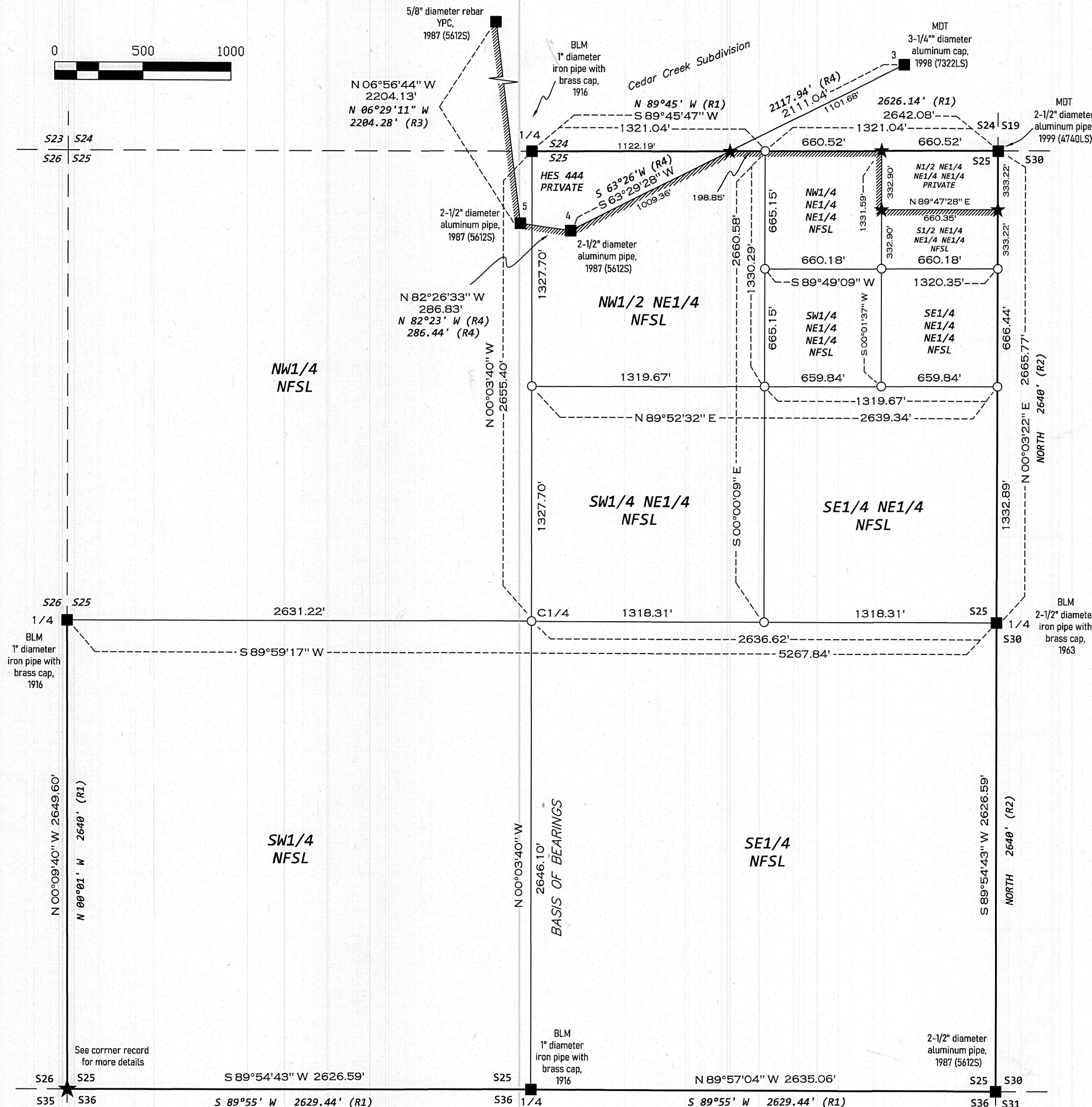
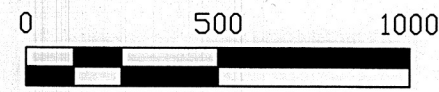

PURPOSE OF SURVEY

THE PURPOSE OF THIS SURVEY IS TO RETRACE AND MARK CERTAIN BOUNDARIES OF NATIONAL FOREST SYSTEM LANDS AT THE REQUEST OF THE FOREST SUPERVISOR OF THE KOOTENAI NATIONAL FOREST. NO DIVISION OF LAND IS HEREBY CREATED, EXEMPTING THIS SURVEY FROM SUBDIVISION REVIEW, HOWEVER A CERTIFICATE OF SURVEY IS REQUIRED PER MCA 76-3-404 (1)(A). A LEGAL DESCRIPTION OF THE PARCEL SURVEYED IS NOT REQUIRED PER A.R.M 24.183.1104(1)(D)(XIII)(C).

METHOD OF SURVEY

GNSS RTK USING TRIMBLE R-12 ROVER AND R-12 BASE

SURVEY HISTORY

1894 - G.L.O. SURVEY OF EASTERN EXTERIOR LINE OF TOWNSHIP T. 31 N., R. 32 W. BY MUMBRUE
1917 - G.L.O. SURVEY OF FRACTIONAL TOWNSHIP T. 31 N., R. 32 W. BY COFFIN AND MACLEAN INCLUDING A PARTIAL RETRACEMENT OF THE EAST BOUNDARY OF THE TOWNSHIP

SURVEYOR'S NOTES

SECTION 25 WAS SUBDIVIDED ACCORDING TO THE STANDARD METHODOLOGY FOR A REGULAR SECTION DESCRIBED IN PARTS 3-114 AND 3-117 OF THE 2009 BLM MANUAL OF SURVEYING INSTRUCTIONS. ALL WORK WAS PERFORMED BY RYAN KEARNEY, CASS HOPKINSON, NICK DEVITO, AND WILL KULAKOSKI DURING MAY 2023. REFER TO THE CERTIFIED CORNER RECORDATIONS FILED FOR MORE DETAILED INFORMATION REGARDING THE CORNERS RECOVERED AND SET DURING THIS SURVEY.

CERTIFICATE OF EXAMINING LAND SURVEYOR

Steven A. Plis
STEVEN A. PLIS
LINCOLN COUNTY EXAMINING LAND SURVEYOR
REGISTERED AND SURVEYOR

15 May 2024
DATE

BASIS OF BEARINGS

Based upon GNSS observations, a local plane coordinate system was established with the origin being located at the center 1/4 of Section 25. The geodetic meridian and local meridian are coincident at the origin, therefore local plane bearings are equal to geodetic forward bearings on radial lines extending from this origin.

LEGEND

- FOUND MONUMENT, AS NOTED
- ★ SET A 2 1/2" DIAM. X 30" ALUMINUM PIPE WITH 3/4" USFS ALUMINUM CAP, MARKED '49115LS' UNLESS OTHERWISE NOTED
- POSITION CALCULATED, NO MONUMENT SET THIS SURVEY
- NFSL NATIONAL FOREST SYSTEM LANDS
- (R1) GLO RECORD, 1917
- (R2) GLO RECORD, 1894
- (R3) CERTIFICATE OF SURVEY 787
- (R4) GLO RECORD, HES 444, 1916
- SECTION LINE RETRACED
- SECTION SUBDIVISION LINE, NO PREVIOUS RECORD DATA IF NOT LISTED
- LINE NOT RETRACED
- ▨ NATIONAL FOREST BOUNDARY MARKED AND POSTED TO REGION 1 STANDARDS THIS SURVEY

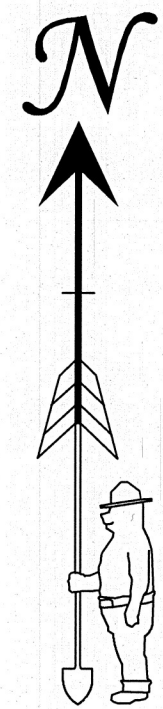

U. S. D. A. FOREST SERVICE - REGION 1
KOOTENAI NATIONAL FOREST
31374 US HIGHWAY 2 / LIBBY, MT 59923
(406) 293-6211

PROJECT: MCCEDAR
LOCATION: LIBBY RANGER DISTRICT
SURVEYOR: RYAN KEARNEY
DATE SURVEYED: 5/2023
DRAFTED BY: RYAN KEARNEY



SURVEYOR'S CERTIFICATE

I, Ryan L. Kearney, a licensed professional land surveyor in the state of Montana, do hereby certify that this Certificate of Survey correctly represents a field survey performed by me, and is in compliance with the applicable sections of the Montana Subdivision and Platting Act and the regulations adopted under the Act to the best of my knowledge.

Ryan L. Kearney
RYAN L. KEARNEY, MONTANA LICENSE NO. 49115LS

5-1-24
DATE

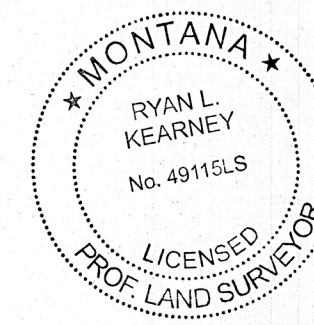

T. 31 N. R. 32 W.

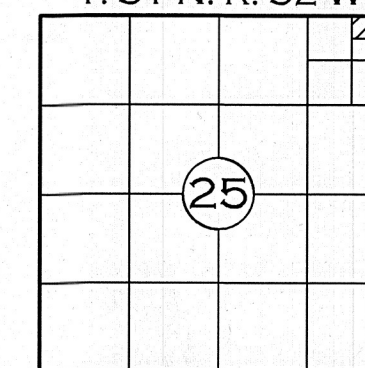

CERTIFICATE OF CLERK AND RECORDER

STATE OF MONTANA)
COUNTY OF LINCOLN) SS
FILED ON THE 20 DAY OF May, 2024, A.D., AT 9:13 O'CLOCK A.M.

Cecilia Brown
COUNTY CLERK AND RECORDER

CERTIFICATE OF SURVEY NO. 5025

SHEET 1 OF 1