

CARSTENS & ASSOC.
3883 DUBAY RD.
POLSON MT. 59860
PHONE - 406-883-2872

PREPARED AT THE REQUEST OF RECORD OWNER:
COLE COUNTY PROPERTIES LLC

DATE: 12/5/2023
PURPOSE: BOUNDARY LINE ADJUSTMENT

CERTIFICATE OF SURVEY

LOCATED IN SECTION 15, & S 1/2 SECTION 10
T. 26 N., R. 29 W. P.M.M., LINCOLN COUNTY, MT.

LEGAL DESCRIPTIONS

TRACTS OF RECORD, WITH BOUNDARIES BEING ADJUSTED WITH THIS SURVEY:

PARCEL 'C', COS No. 4984
 PARCEL 'D' COS No. 4984
 PARCEL 'E' COS No. 4984
 TRACT '1' COS No. 4989
 NE 1/4 SECTION 15, T.26 N., R.29 W., P.M.M., LINCOLN COUNTY
 SE 1/4 SECTION 15, T.26 N., R.29 W., P.M.M., LINCOLN COUNTY
 SW 1/4 SECTION 15, T.26 N., R.29 W., P.M.M., LINCOLN COUNTY
 ENCOMPASSING TRACT
 PARCELS C, D, & E COS No. 4984 AND TRACT 1, COS No. 4989 AND THE NE 1/4, SE 1/4, & SW 1/4 SECTION 15, ALL LOCATED IN A PORTION OF THE SW 1/4 SECTION 10 AND THE NW 1/4 SECTION 15, T. 26 N., R.29 W., P.M.M., LINCOLN COUNTY CONTAINING 702.02 ACRES, MORE OR LESS. SUBJECT TO ALL RESTRICTIONS, RESERVATIONS AND EASEMENTS, APPARENT OR OF RECORD.

TRACT 1 LEGAL DESCRIPTION:
 TRACT 1 AS SHOWN ON COS No. 4989, LYING IN A PORTION OF THE NW 1/4 SECTION 15, T.26 N., R.29 W., P.M.M., CONTAINING 65.60 ACRES, TOGETHER WITH AND SUBJECT TO ALL RESTRICTIONS, RESERVATIONS AND EASEMENTS, APPARENT OR OF RECORD.

PORTION 'A' LEGAL DESCRIPTION:
 PORTION 'A' AS SHOWN ON COS No. 500480, LYING IN A PORTION OF THE S 1/2 SECTION 10 T.26 N., R.29 W., P.M.M., CONTAINING 42.61 ACRES, TOGETHER WITH AND SUBJECT TO ALL RESTRICTIONS, RESERVATIONS AND EASEMENTS, APPARENT OR OF RECORD.

PORTION 'B' LEGAL DESCRIPTION:
 PORTION 'B' AS SHOWN ON COS No. 500480, LYING IN A PORTION OF THE SE 1/4 SE 1/4 SECTION 10 T.26 N., R.29 W., P.M.M., CONTAINING 13.54 ACRES, TOGETHER WITH AND SUBJECT TO ALL RESTRICTIONS, RESERVATIONS AND EASEMENTS, APPARENT OR OF RECORD.

PORTION 'C' LEGAL DESCRIPTION:
 PORTION 'C' AS SHOWN ON COS No. 500480, LYING IN A PORTION OF THE NE 1/4 NE 1/4 SECTION 15 T.26 N., R.29 W., P.M.M., CONTAINING 0.02 ACRES, TOGETHER WITH AND SUBJECT TO ALL RESTRICTIONS, RESERVATIONS AND EASEMENTS, APPARENT OR OF RECORD.

PORTION 'D' LEGAL DESCRIPTION:
 PORTION 'D' AS SHOWN ON COS No. 500480, LYING IN A PORTION OF THE SE 1/4 SE 1/4 SECTION 10 T.26 N., R.29 W., P.M.M., CONTAINING 0.82 ACRES, TOGETHER WITH AND SUBJECT TO ALL RESTRICTIONS, RESERVATIONS AND EASEMENTS, APPARENT OR OF RECORD.

PORTION 'E' LEGAL DESCRIPTION:
 PORTION 'E' AS SHOWN ON COS No. 500480, LYING IN A PORTION OF THE S 1/2 SECTION 10 T.26 N., R.29 W., P.M.M., CONTAINING 39.43 ACRES, TOGETHER WITH AND SUBJECT TO ALL RESTRICTIONS, RESERVATIONS AND EASEMENTS, APPARENT OR OF RECORD.

PORTION 'F' LEGAL DESCRIPTION:
 PORTION 'F' AS SHOWN ON COS No. 500480, LYING IN A PORTION OF THE NW 1/4 SECTION 15 T.26 N., R.29 W., P.M.M., CONTAINING 16.12 ACRES, TOGETHER WITH AND SUBJECT TO ALL RESTRICTIONS, RESERVATIONS AND EASEMENTS, APPARENT OR OF RECORD.

PORTION 'G' LEGAL DESCRIPTION:
 PORTION 'G' AS SHOWN ON COS No. 500480, LYING IN A PORTION OF THE NE 1/4 SECTION 15 T.26 N., R.29 W., P.M.M., CONTAINING 71.45 ACRES, TOGETHER WITH AND SUBJECT TO ALL RESTRICTIONS, RESERVATIONS AND EASEMENTS, APPARENT OR OF RECORD.

PORTION 'H' LEGAL DESCRIPTION:
 PORTION 'H' AS SHOWN ON COS No. 500480, LYING IN A PORTION OF THE NE 1/4 SECTION 15 T.26 N., R.29 W., P.M.M., CONTAINING 46.50 ACRES, TOGETHER WITH AND SUBJECT TO ALL RESTRICTIONS, RESERVATIONS AND EASEMENTS, APPARENT OR OF RECORD.

PORTION 'I' LEGAL DESCRIPTION:
 PORTION 'I' AS SHOWN ON COS No. 500480, LYING IN A PORTION OF THE NE 1/4 SECTION 15 T.26 N., R.29 W., P.M.M., CONTAINING 9.22 ACRES, TOGETHER WITH AND SUBJECT TO ALL RESTRICTIONS, RESERVATIONS AND EASEMENTS, APPARENT OR OF RECORD.

PORTION 'J' LEGAL DESCRIPTION:
 PORTION 'J' AS SHOWN ON COS No. 500480, LYING IN A PORTION OF THE NE 1/4 SECTION 15 T.26 N., R.29 W., P.M.M., CONTAINING 5.63 ACRES, TOGETHER WITH AND SUBJECT TO ALL RESTRICTIONS, RESERVATIONS AND EASEMENTS, APPARENT OR OF RECORD.

PORTION 'K' LEGAL DESCRIPTION:
 PORTION 'K' AS SHOWN ON COS No. 500480, LYING IN A PORTION OF THE SE 1/4 SECTION 15 T.26 N., R.29 W., P.M.M., CONTAINING 27.44 ACRES, TOGETHER WITH AND SUBJECT TO ALL RESTRICTIONS, RESERVATIONS AND EASEMENTS, APPARENT OR OF RECORD.

PORTION 'L' LEGAL DESCRIPTION:
 PORTION 'L' AS SHOWN ON COS No. 500480, LYING IN A PORTION OF THE SE 1/4 SECTION 15 T.26 N., R.29 W., P.M.M., CONTAINING 16.43 ACRES, TOGETHER WITH AND SUBJECT TO ALL RESTRICTIONS, RESERVATIONS AND EASEMENTS, APPARENT OR OF RECORD.

PORTION 'M' LEGAL DESCRIPTION:
 PORTION 'M' AS SHOWN ON COS No. 500480, LYING IN A PORTION OF THE SE 1/4 SECTION 15 T.26 N., R.29 W., P.M.M., CONTAINING 21.05 ACRES, TOGETHER WITH AND SUBJECT TO ALL RESTRICTIONS, RESERVATIONS AND EASEMENTS, APPARENT OR OF RECORD.

PORTION 'N' LEGAL DESCRIPTION:
 PORTION 'N' AS SHOWN ON COS No. 500480, LYING IN A PORTION OF THE SE 1/4 SECTION 15 T.26 N., R.29 W., P.M.M., CONTAINING 72.20 ACRES, TOGETHER WITH AND SUBJECT TO ALL RESTRICTIONS, RESERVATIONS AND EASEMENTS, APPARENT OR OF RECORD.

PORTION 'O' LEGAL DESCRIPTION:
 PORTION 'O' AS SHOWN ON COS No. 500480, LYING IN A PORTION OF THE NW 1/4 SECTION 15 T.26 N., R.29 W., P.M.M., CONTAINING 48.82 ACRES, TOGETHER WITH AND SUBJECT TO ALL RESTRICTIONS, RESERVATIONS AND EASEMENTS, APPARENT OR OF RECORD.

FOR PURPOSES OF CLARITY, I ADOPT THE FOLLOWING PARCEL LABELS:

PARCEL '1' LEGAL DESCRIPTION:
 PARCEL '1' AS SHOWN ON COS No. 500480, LYING IN A PORTION OF THE S 1/2 SECTION 10 T.26 N., R.29 W., P.M.M., CONTAINING 70.36 ACRES, TOGETHER WITH AND SUBJECT TO ALL RESTRICTIONS, RESERVATIONS AND EASEMENTS, APPARENT OR OF RECORD.

PARCEL '2' LEGAL DESCRIPTION:
 PARCEL '2' AS SHOWN ON COS No. 500480, LYING IN A PORTION OF THE S 1/2 SECTION 10, AND THE E 1/2 SECTION 15, T.26 N., R.29 W., P.M.M., CONTAINING 110.44 ACRES, TOGETHER WITH AND SUBJECT TO ALL RESTRICTIONS, RESERVATIONS AND EASEMENTS, APPARENT OR OF RECORD.

PARCEL '3' LEGAL DESCRIPTION:
 PARCEL '3' AS SHOWN ON COS No. 500480, LYING IN A PORTION OF THE S 1/2 SECTION 10, AND THE N 1/2 SECTION 15, T.26 N., R.29 W., P.M.M., CONTAINING 185.12 ACRES, TOGETHER WITH AND SUBJECT TO ALL RESTRICTIONS, RESERVATIONS AND EASEMENTS, APPARENT OR OF RECORD.

PARCEL '4' LEGAL DESCRIPTION:
 PARCEL '4' AS SHOWN ON COS No. 500480, LYING IN A PORTION OF THE E 1/2 SECTION 15, T.26 N., R.29 W., P.M.M., CONTAINING 36.67 ACRES, TOGETHER WITH AND SUBJECT TO ALL RESTRICTIONS, RESERVATIONS AND EASEMENTS, APPARENT OR OF RECORD.

PARCEL '5' LEGAL DESCRIPTION:
 PARCEL '5' AS SHOWN ON COS No. 500480, LYING IN A PORTION OF THE SE 1/4 SECTION 15, T.26 N., R.29 W., P.M.M., CONTAINING 21.05 ACRES, TOGETHER WITH AND SUBJECT TO ALL RESTRICTIONS, RESERVATIONS AND EASEMENTS, APPARENT OR OF RECORD.

PARCEL '6' LEGAL DESCRIPTION:
 PARCEL '6' AS SHOWN ON COS No. 500480, LYING IN A PORTION OF THE SE 1/4 SECTION 15, T.26 N., R.29 W., P.M.M., CONTAINING 20.78 ACRES, TOGETHER WITH AND SUBJECT TO ALL RESTRICTIONS, RESERVATIONS AND EASEMENTS, APPARENT OR OF RECORD.

PARCEL '7' LEGAL DESCRIPTION:
 PARCEL '7' AS SHOWN ON COS No. 500480, LYING IN A PORTION OF SECTION 15, T.26 N., R.29 W., P.M.M., CONTAINING 287.80 ACRES, TOGETHER WITH AND SUBJECT TO ALL RESTRICTIONS, RESERVATIONS AND EASEMENTS, APPARENT OR OF RECORD.

PURPOSE OF SURVEY & OWNERS' CERTIFICATE:

I THE UNDERSIGNED LANDOWNER DO HEREBY CERTIFY THAT THIS SURVEY IS FILED PURSUANT TO SECTION 76-3-207 (1) (a) MCA TO WIT: DIVISIONS MADE OUTSIDE OF PLATTED SUBDIVISIONS FOR THE PURPOSE OF RELOCATING COMMON BOUNDARY LINES BETWEEN ADJOINING PROPERTIES;

ALL SHOWN PARCELS ARE 20 ACRES OR GREATER, EXCLUSIVE OF PUBLIC ROADWAYS, AND IS THEREFORE NOT SUBJECT TO SANITATION REVIEW BY THE DEPARTMENT OF ENVIRONMENTAL QUALITY PURSUANT TO M.C.A. 76-4-102 (23) "SUBDIVISION" MEANS A DIVISION OF LAND OR LAND SO DIVIDED THAT CREATES ONE OR MORE PARCELS CONTAINING LESS THAN 20 ACRES, EXCLUSIVE OF PUBLIC ROADWAYS.

THE AREA THAT IS BEING REMOVED FROM ONE TRACT OF RECORD AND JOINED WITH ANOTHER TRACT OF RECORD IS NOT ITSELF A TRACT OF RECORD. SAID AREA SHALL NOT BE AVAILABLE AS A REFERENCE LEGAL DESCRIPTION IN ANY SUBSEQUENT REAL PROPERTY TRANSFER AFTER THE INITIAL TRANSFER ASSOCIATED WITH THE CERTIFICATE OF SURVEY ON WHICH SAID AREA IS DESCRIBED, UNLESS SAID AREA IS INCLUDED WITH OR EXCLUDED FROM ADJOINING TRACTS OF RECORD. PURSUANT TO ARM 24.183.1104(1)(F)(III)(C).

STATE OF Missouri
COUNTY OF Cole

THIS DOCUMENT WAS SIGNED OR ACKNOWLEDGED BEFORE ME ON THIS DATE: 12-14-24
BY Larry Krummen
LARRY KRUMMEN

ACTING IN THE CAPACITY OF Managing Member

ON BEHALF OF
COLE COUNTY PROPERTIES LLC

[Signature]
NOTARY SIGNATURE

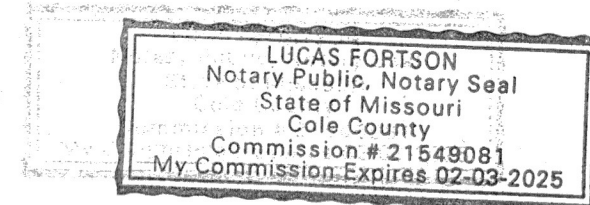

Steven Board 16 FEB. 2024
LINCOLN COUNTY EXAMINING SURVEYOR DATE
REGISTERED SURVEYOR

CLERK & RECORDER CERTIFICATION

STATE OF MONTANA, COUNTY OF LINCOLN, FILED THIS 20 DAY
OF Feb. 2024 A.D. AT 9:25 O'CLOCK

Carmen Deane BY Stephanie Storko
LINCOLN COUNTY CLERK & RECORDER DEPUTY

TREASURER'S CERTIFICATE

STATE OF MONTANA
COUNTY OF LINCOLN
I HEREBY CERTIFY THAT REAL PROPERTY TAXES ASSESSED AND
LEVIED ON THE LANDS DESCRIBED IN THE WITHIN PLAT ARE PAID.
THIS CERTIFICATE IS MADE AS REQUIRED BY SECTION 76-3-207 (3) MCA.
DATED THIS 16th DAY OF Feb. 2024
Sedaris Caraway by V. Randall
TREASURER



CERTIFICATE OF SURVEYOR

[Signature] 1-12-24
MARC J. CARSTENS A PROFESSIONAL LAND SURVEYOR

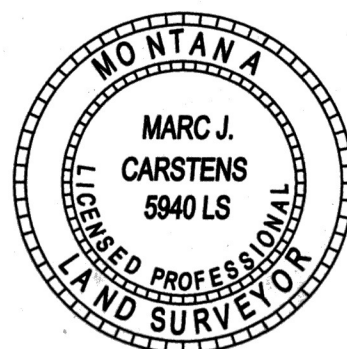

CERTIFICATE OF SURVEY NO. 500480

SHEET 1 OF 10

Scriveners Error: Parcel 2 legal. B405/P772

CERTIFICATE OF SURVEY

LOCATED IN SECTION 15, & S 1/2 SECTION 10
T. 26 N., R. 29 W. P.M.M., LINCOLN COUNTY, MT.

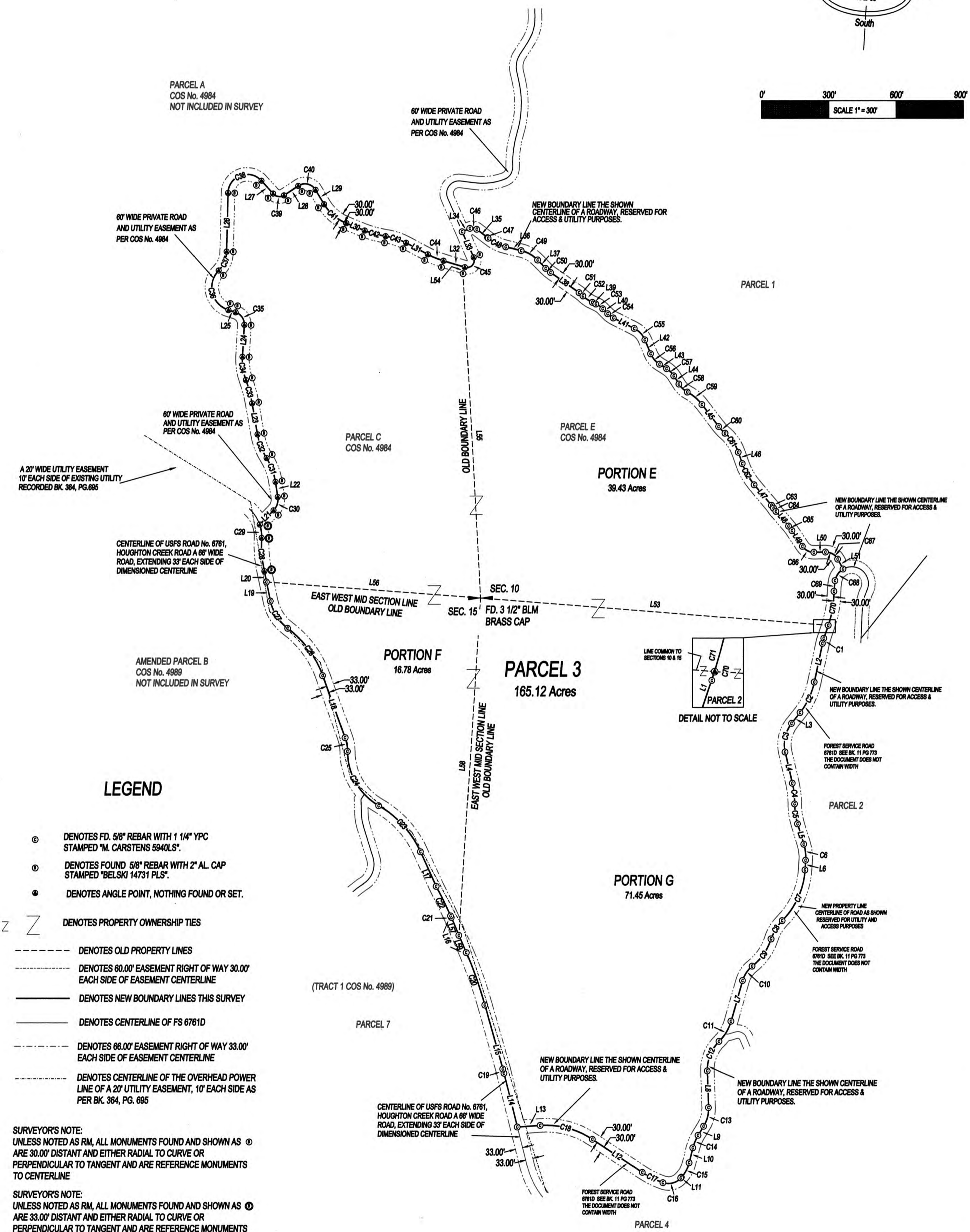
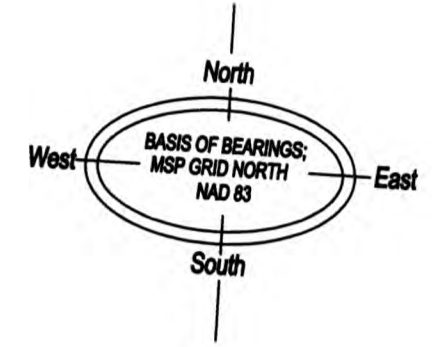

LEGEND

- ⊙ DENOTES FD. 5/8" REBAR WITH 1 1/4" YPC STAMPED "M. CARSTENS 5940LS".
- ⊙ DENOTES FOUND 5/8" REBAR WITH 2" AL. CAP STAMPED "BELSKI 14731 PLS".
- DENOTES ANGLE POINT, NOTHING FOUND OR SET.
- Z Z DENOTES PROPERTY OWNERSHIP TIES
- DENOTES OLD PROPERTY LINES
- DENOTES 60.00' EASEMENT RIGHT OF WAY 30.00' EACH SIDE OF EASEMENT CENTERLINE
- DENOTES NEW BOUNDARY LINES THIS SURVEY
- DENOTES CENTERLINE OF FS 6761D
- DENOTES 66.00' EASEMENT RIGHT OF WAY 33.00' EACH SIDE OF EASEMENT CENTERLINE
- DENOTES CENTERLINE OF THE OVERHEAD POWER LINE OF A 20' UTILITY EASEMENT, 10' EACH SIDE AS PER BK. 364, PG. 695

SURVEYOR'S NOTE:
UNLESS NOTED AS RM, ALL MONUMENTS FOUND AND SHOWN AS ⊙ ARE 30.00' DISTANT AND EITHER RADIAL TO CURVE OR PERPENDICULAR TO TANGENT AND ARE REFERENCE MONUMENTS TO CENTERLINE

SURVEYOR'S NOTE:
UNLESS NOTED AS RM, ALL MONUMENTS FOUND AND SHOWN AS ⊙ ARE 33.00' DISTANT AND EITHER RADIAL TO CURVE OR PERPENDICULAR TO TANGENT AND ARE REFERENCE MONUMENTS TO CENTERLINE

CERTIFICATE OF SURVEY

LOCATED IN SECTION 15, & S 1/2 SECTION 10
T. 26 N., R. 29 W. P.M.M., LINCOLN COUNTY, MT.

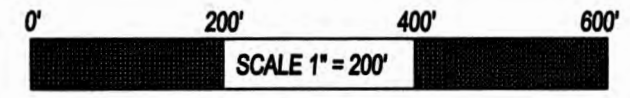
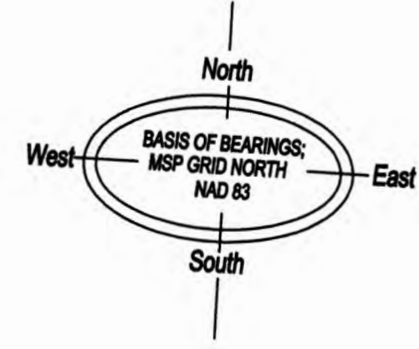

CENTERLINE OF USFS ROAD No. 6761, HOUGHTON CREEK ROAD A 66' WIDE ROAD, EXTENDING 33' EACH SIDE OF DIMENSIONED CENTERLINE

BK 364 PG. 695 20' WIDE UTILITY EASEMENT 10' EACH SIDE OF EXISTING INFRASTRUCTURE THROUGH SEC. 10 & 15

FOREST SERVICE ROAD 6761D SEE BK. 11 PG 773 THE DOCUMENT DOES NOT CONTAIN WIDTH

CENTERLINE OF PRIVATE 60' WIDE ACCESS & UTILITY EASEMENT ROAD, EXTENDING 30' EACH SIDE OF BK 376 PG. 112 CENTER LINE

LEGEND

- ⊙ DENOTES FD. 5/8" REBAR WITH 1 1/4" YPC STAMPED "M. CARSTENS 5940LS".
- ⊙ DENOTES ANGLE POINT, NOTHING FOUND OR SET.
- Z DENOTES PROPERTY OWNERSHIP TIES
- - - DENOTES OLD PROPERTY LINES
- - - DENOTES 60.00' EASEMENT RIGHT OF WAY 30.00' EACH SIDE OF EASEMENT CENTERLINE
- DENOTES NEW BOUNDARY LINES THIS SURVEY
- - - DENOTES CENTERLINE OF FOUND OVERHEAD POWER LINES, EASEMENT AS PER; BK 364 PG. 695 20' WIDE UTILITY EASEMENT 10' EACH SIDE OF EXISTING INFRASTRUCTURE THROUGH SEC. 10 & 15

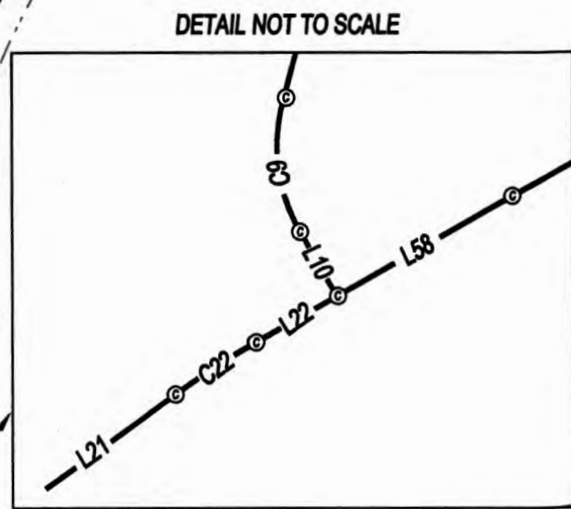
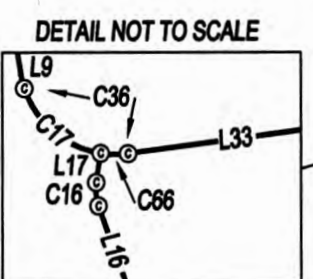
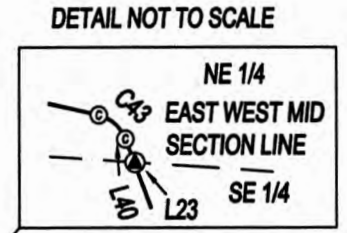
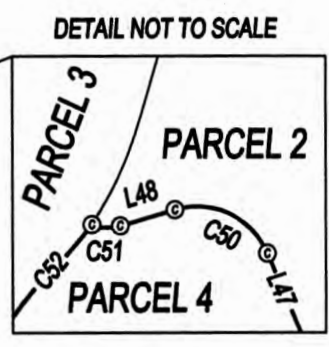
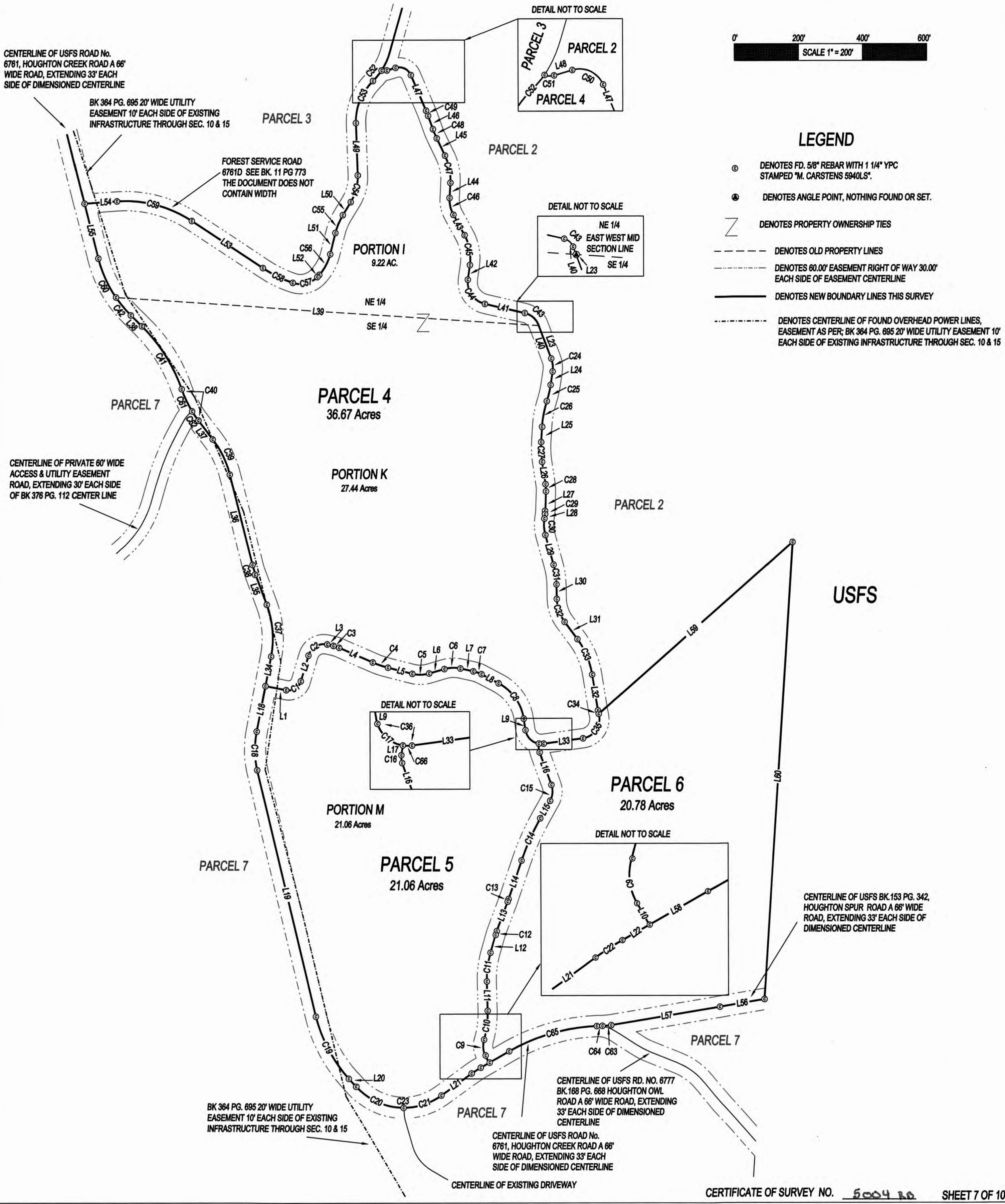

CENTERLINE OF USFS BK. 153 PG. 342, HOUGHTON SPUR ROAD A 66' WIDE ROAD, EXTENDING 33' EACH SIDE OF DIMENSIONED CENTERLINE

CENTERLINE OF USFS RD. NO. 6777 BK. 168 PG. 668 HOUGHTON OWL ROAD A 66' WIDE ROAD, EXTENDING 33' EACH SIDE OF DIMENSIONED CENTERLINE

BK 364 PG. 695 20' WIDE UTILITY EASEMENT 10' EACH SIDE OF EXISTING INFRASTRUCTURE THROUGH SEC. 10 & 15

CENTERLINE OF USFS ROAD No. 6761, HOUGHTON CREEK ROAD A 66' WIDE ROAD, EXTENDING 33' EACH SIDE OF DIMENSIONED CENTERLINE

CENTERLINE OF EXISTING DRIVEWAY

CERTIFICATE OF SURVEY

LOCATED IN SECTION 15, & S 1/2 SECTION 10
T. 26 N., R. 29 W. P.M.M., LINCOLN COUNTY, MT.

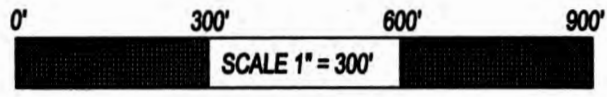
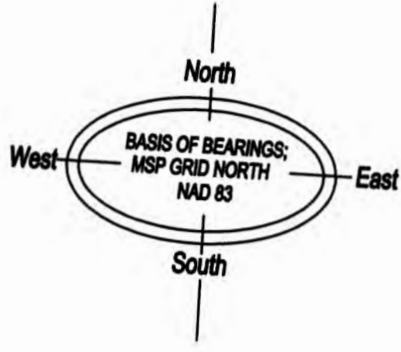

LEGEND

- ⊙ DENOTES FD. 5/8" REBAR WITH 1 1/4" YPC STAMPED "M. CARSTENS 5940LS".
- ⊙ DENOTES FOUND 5/8" REBAR WITH 2" AL. CAP STAMPED "BELSKI 14731 PLS".
- ⊙ DENOTES ANGLE POINT, NOTHING FOUND OR SET.
- Z Z DENOTES PROPERTY OWNERSHIP TIES
- DENOTES OLD PROPERTY LINES
- - - - DENOTES 60.00' EASEMENT RIGHT OF WAY 30.00' EACH SIDE OF EASEMENT CENTERLINE
- DENOTES NEW BOUNDARY LINES THIS SURVEY
- DENOTES CENTERLINE OF FS 6761D

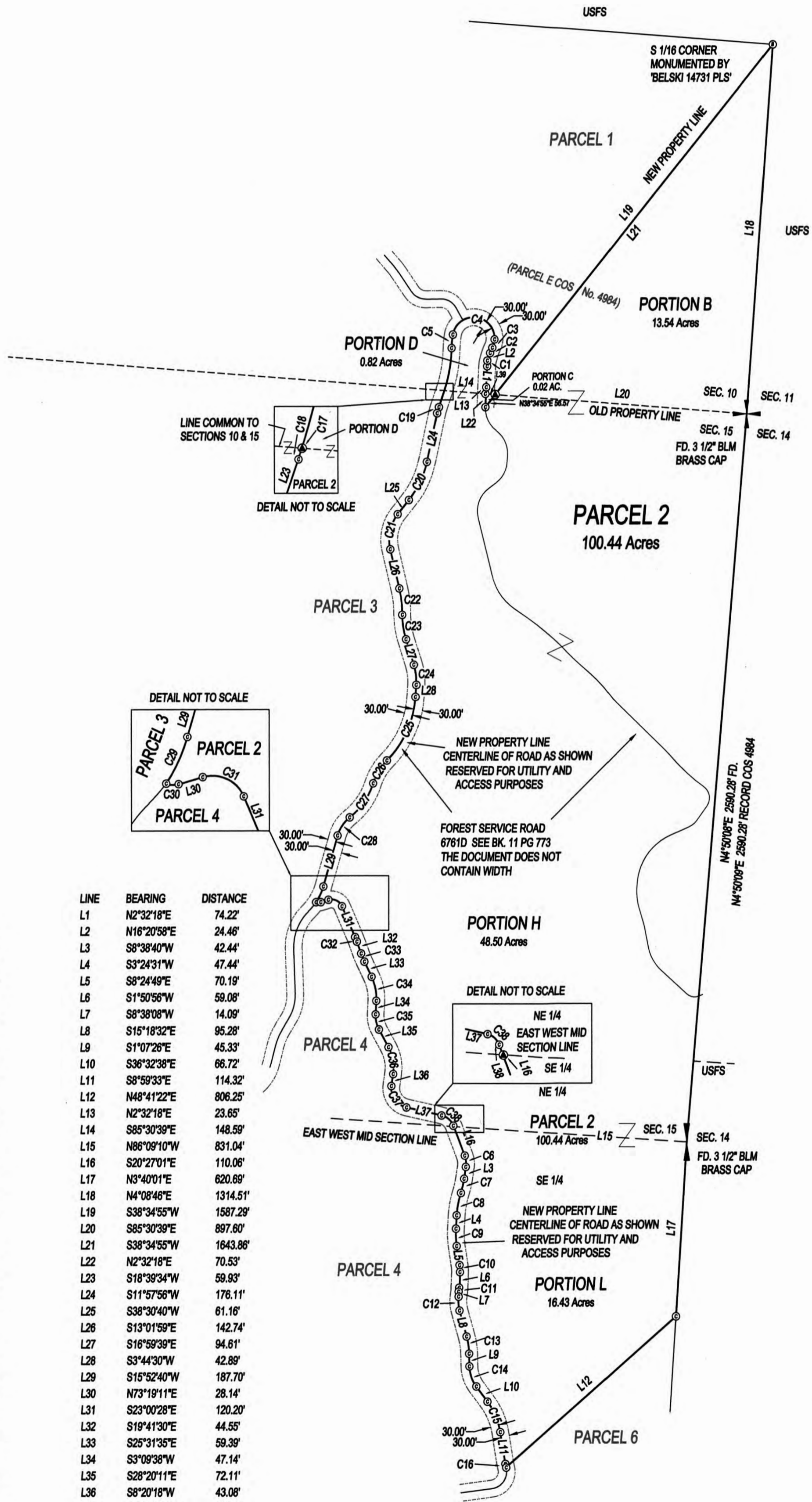

CURVE	BEARING	DISTANCE	RADIUS	ARC LENGTH	DELTA
C1	N8°26'38"E	24.05'	100.00'	24.11'	13°48'41"
C2	N22°13'51"E	20.49'	100.00'	20.53'	11°45'45"
C3	N15°28'09"E	30.84'	70.00'	30.89'	25°17'08"
C4	N83°32'43"W	149.70'	75.00'	226.12'	172°44'36"
C5	S5°30'05"W	47.93'	300.00'	47.98'	9°09'49"
C6	S5°54'11"E	40.19'	80.00'	40.62'	29°05'40"
C7	S13°12'06"W	51.85'	325.00'	51.70'	9°06'53"
C8	S10°35'02"W	81.19'	325.00'	81.40'	14°21'02"
C9	S2°30'09"E	61.79'	300.00'	61.90'	11°49'19"
C10	S3°16'56"E	22.36'	125.00'	22.39'	10°15'44"
C11	S5°14'32"W	11.84'	100.00'	11.85'	6°47'12"
C12	S3°20'12"E	51.86'	125.00'	52.24'	23°56'40"
C13	S8°12'59"E	61.74'	250.00'	61.89'	14°11'06"
C14	S18°50'02"E	76.05'	125.00'	77.27'	35°25'12"
C15	S22°46'06"E	119.06'	250.00'	120.22'	27°33'05"
C16	S13°03'37"E	8.51'	80.00'	8.52'	8°08'07"
C17	S9°43'48"W	153.17'	500.00'	153.77'	17°37'16"
C18	S9°47'22"W	154.19'	500.00'	154.81'	17°44'23"
C19	S15°18'45"W	23.35'	200.00'	23.37'	6°41'37"
C20	S25°14'18"W	149.23'	325.00'	150.57'	26°32'44"
C21	S12°44'21"W	130.44'	150.00'	134.94'	51°32'39"
C22	S6°24'43"E	92.24'	400.00'	92.45'	13°14'33"
C23	S8°23'32"E	89.74'	300.00'	90.08'	17°12'12"
C24	S6°37'34"E	71.99'	200.00'	72.38'	20°44'09"
C25	S24°24'42"W	247.09'	350.00'	252.53'	41°20'24"
C26	S31°21'50"W	94.86'	200.00'	95.77'	27°26'08"
C27	S34°47'56"W	147.46'	250.00'	149.68'	34°18'19"
C28	S33°54'53"W	77.41'	125.00'	78.70'	36°04'25"
C29	S24°42'07"W	61.36'	200.00'	61.60'	17°38'53"
C30	N89°26'49"E	16.87'	30.00'	16.89'	32°15'17"
C31	S64°50'39"E	53.36'	40.00'	58.41'	83°40'21"
C32	S21°20'59"E	17.36'	300.00'	17.36'	3°18'58"
C33	S22°36'33"E	30.54'	300.00'	30.55'	5°50'05"
C34	S11°10'58"E	86.71'	175.00'	87.62'	28°41'13"
C35	S12°35'17"E	54.28'	100.00'	54.97'	31°29'49"
C36	S9°59'57"E	94.38'	150.00'	96.01'	36°40'29"
C37	S34°21'13"E	94.93'	70.00'	104.32'	85°23'02"
C38	S48°44'53"E	56.89'	80.00'	59.27'	56°35'43"

LINE	BEARING	DISTANCE
L1	N2°32'18"E	74.22'
L2	N16°20'58"E	24.46'
L3	S8°38'40"W	42.44'
L4	S3°24'31"W	47.44'
L5	S8°24'49"E	70.19'
L6	S1°50'56"W	59.08'
L7	S8°38'08"W	14.09'
L8	S15°18'32"E	95.28'
L9	S1°07'26"E	45.33'
L10	S36°32'38"E	66.72'
L11	S8°59'33"E	114.32'
L12	N48°41'22"E	806.25'
L13	N2°32'18"E	23.65'
L14	S85°30'39"E	148.59'
L15	N86°09'10"W	831.04'
L16	S20°27'01"E	110.06'
L17	N3°40'01"E	620.69'
L18	N4°08'46"E	1314.51'
L19	S38°34'55"W	1587.29'
L20	S85°30'39"E	897.60'
L21	S38°34'55"W	1643.86'
L22	N2°32'18"E	70.53'
L23	S18°39'34"W	59.93'
L24	S11°57'56"W	176.11'
L25	S38°30'40"W	61.16'
L26	S13°01'59"E	142.74'
L27	S16°59'39"E	94.61'
L28	S3°44'30"W	42.89'
L29	S15°52'40"W	187.70'
L30	N73°19'11"E	28.14'
L31	S23°00'28"E	120.20'
L32	S19°41'30"E	44.55'
L33	S25°31'35"E	59.39'
L34	S3°09'38"W	47.14'
L35	S28°20'11"E	72.11'
L36	S8°20'18"W	43.08'
L37	S77°02'44"E	126.61'
L38	S20°27'01"E	112.05'
L39	N85°30'39"W	33.31'

CERTIFICATE OF SURVEY

LOCATED IN SECTION 15, & S 1/2 SECTION 10
T. 26 N., R. 29 W. P.M.M., LINCOLN COUNTY, MT.

DIMENSIONS FOR PARCEL 3

FOUND CURVE DIMENSIONS					RECORD CURVE DIMENSIONS			RECORD SOURCE						
CURVE	BEARING	DISTANCE	RADIUS	ARC LENGTH	DELTA	RADIUS	ARC LENGTH	DELTA	LINE	BEARING	DISTANCE	BEARING	DISTANCE	RECORD SOURCE
C1	S15°18'45"W	23.35'	200.00'	23.37'	6°41'37"									
C2	S25°14'18"W	149.23'	325.00'	150.57'	26°32'44"									
C3	S12°44'21"W	130.44'	150.00'	134.94'	51°32'39"									
C4	S6°24'43"E	92.24'	400.00'	92.45'	13°14'33"									
C5	S8°23'32"E	89.74'	300.00'	90.08'	17°12'12"									
C6	S6°37'34"E	71.99'	200.00'	72.38'	20°44'09"									
C7	S24°24'42"W	247.09'	350.00'	252.53'	41°20'24"									
C8	S31°21'50"W	94.86'	200.00'	95.77'	27°26'08"									
C9	S34°47'56"W	147.46'	250.00'	149.68'	34°18'19"									
C10	S33°54'53"W	77.41'	125.00'	78.70'	36°04'25"									
C11	S30°46'25"W	102.82'	200.00'	103.99'	29°47'29"									
C12	S21°55'01"W	140.97'	175.00'	145.10'	47°30'17"									
C13	S14°48'15"W	85.91'	150.00'	87.13'	33°16'47"									
C14	S22°46'30"W	60.29'	200.00'	60.52'	17°20'19"									
C15	S28°06'42"W	72.61'	150.00'	73.34'	28°00'43"									
C16	S75°23'41"W	82.30'	75.00'	87.12'	66°33'14"									
C17	N63°54'06"W	103.41'	400.00'	103.70'	14°51'12"									
C18	N75°16'07"W	241.62'	375.00'	248.00'	37°35'12"									
C19	N14°54'31"W	19.74'	600.00'	19.74'	1°53'08"									
C20	N19°23'51"W	247.42'	2000.00'	247.58'	7°05'33"									
C21	N25°07'03"W	7.59'	100.00'	7.59'	4°20'52"									
C22	N25°53'47"W	146.08'	3000.00'	146.10'	2°47'25"									
C23	N42°25'42"W	277.02'	450.00'	281.60'	35°51'14"									
C24	N29°54'14"W	278.74'	275.00'	292.31'	60°54'10"	275.00'	292.31'	60°54'10"	L18	N19°43'30"W	293.44'	N19°43'30"W	293.44'	COS NO. 4989
C25	N9°35'20"W	61.60'	175.00'	61.92'	20°16'21"	175.00'	61.92'	20°16'21"	L19	N11°39'51"W	86.92'	N11°39'51"W	86.92'	COS NO. 4989
C26	N36°38'15"W	261.82'	450.00'	265.66'	33°49'30"	450.00'	265.66'	33°49'30"	L20	N11°39'52"W	48.87'	N11°39'52"W	48.87'	COS NO. 4984
C27	N32°36'26"W	142.98'	200.00'	146.21'	41°53'09"	200.00'	146.21'	41°53'09"	L21	N44°21'14"E	88.15'	N44°21'14"E	88.15'	COS NO. 4984
C28	N4°36'30"W	148.31'	603.70'	148.69'	14°06'43"	603.70'	148.69'	14°06'43"	L22	N8°43'40"W	68.14'	N8°43'40"W	68.14'	COS NO. 4984
C29	N8°04'24"W	60.19'	164.82'	60.53'	21°02'31"	164.82'	60.53'	21°02'26"	L23	N9°46'15"W	139.69'	N9°46'15"W	139.69'	COS NO. 4984
C30	N17°48'48"E	62.57'	70.01'	64.86'	53°04'52"	70.01'	64.86'	53°04'54"	L24	N3°16'50"E	142.10'	N3°16'50"E	142.10'	COS NO. 4984
C31	N20°31'04"W	112.66'	275.69'	113.46'	23°34'48"	275.69'	113.46'	23°34'46"	L25	N72°40'59"W	33.58'	N72°40'59"W	33.58'	COS NO. 4984
C32	N21°02'22"W	112.67'	288.81'	113.60'	22°32'12"	288.81'	113.60'	22°32'11"	L26	N1°20'54"E	261.24'	N1°20'54"E	261.24'	COS NO. 4984
C33	N14°50'48"W	106.60'	602.50'	106.74'	10°09'02"	602.50'	106.74'	10°09'01"	L27	S42°10'13"E	78.26'	S42°10'13"E	78.26'	COS NO. 4984
C34	N8°19'14"W	104.83'	260.65'	105.55'	23°12'07"	260.65'	105.55'	23°12'07"	L28	N56°38'14"E	75.22'	N56°38'14"E	75.22'	COS NO. 4984
C35	N34°42'05"W	67.70'	55.00'	72.92'	75°57'50"	55.00'	72.92'	75°57'49"	L29	S30°37'20"E	74.05'			
C36	N13°50'16"W	180.67'	105.56'	216.83'	117°41'27"	105.56'	216.83'	117°41'44"	L30	S67°58'00"E	88.12'	S67°58'00"E	88.12'	COS NO. 4984
C37	N23°10'32"E	90.76'	122.02'	92.99'	43°39'52"	122.02'	92.99'	43°39'51"	L31	S62°04'35"E	109.37'	S62°04'35"E	109.37'	COS NO. 4984
C38	N69°35'25"E	159.11'	85.66'	204.05'	136°29'02"	85.66'	204.05'	136°28'52"	L32	S73°21'09"E	99.96'	S73°21'09"E	99.96'	COS NO. 4984
C39	S82°46'14"E	49.60'	38.11'	54.01'	81°12'01"	38.11'	54.01'	81°11'32"	L33	N23°35'46"W	124.27'	N23°35'46"W	124.27'	COS NO. 4984
C40	S76°59'42"E	79.62'	55.00'	89.02'	92°44'09"	55.00'	89.02'	92°44'25"	L34	N66°24'14"E	36.96'			
C41	S49°17'40"E	128.96'	201.40'	131.27'	37°20'41"				L35	S52°16'14"E	61.93'			
C42	S75°08'35"E	97.07'	388.32'	97.33'	14°21'38"	388.32'	97.33'	14°21'27"	L36	S76°31'16"E	70.96'			
C43	S72°12'01"E	96.30'	273.92'	96.80'	20°14'51"	273.92'	96.80'	20°14'53"	L37	S44°01'50"E	51.45'			
C44	S67°42'52"E	74.60'	379.67'	74.72'	11°16'34"	379.67'	74.72'	11°16'33"	L38	S54°44'09"E	156.49'			
C45	N41°31'06"E	57.86'	31.89'	72.50'	130°15'31"				L39	S65°44'48"E	17.45'			
C46	S82°56'00"E	30.60'	30.00'	32.11'	61°19'32"				L40	S44°34'27"E	31.27'			
C47	S51°48'32"E	3.22'	200.00'	3.22'	0°55'24"				L41	S62°59'15"E	103.04'			
C48	S63°16'33"E	87.17'	200.00'	87.87'	25°10'27"				L42	S22°40'57"E	66.94'			
C49	S80°16'33"E	83.93'	150.00'	85.06'	32°29'27"				L43	S58°22'47"E	36.85'			
C50	S49°22'59"E	27.99'	150.00'	28.03'	10°42'19"				L44	S32°05'54"E	43.38'			
C51	S50°26'05"E	22.50'	150.00'	22.52'	8°36'08"				L45	S37°18'48"E	122.47'			
C52	S55°56'24"E	51.10'	150.00'	51.35'	19°36'48"				L46	S19°17'47"E	53.94'			
C53	S55°09'37"E	36.74'	100.00'	36.95'	21°10'21"				L47	S39°59'56"E	119.32'			
C54	S53°46'51"E	32.00'	100.00'	32.14'	18°24'48"				L48	S40°53'24"E	86.49'			
C55	S42°50'06"E	68.90'	100.00'	70.35'	40°18'18"				L49	S33°42'17"E	84.26'			
C56	S40°31'52"E	61.30'	100.00'	62.30'	35°41'50"				L50	N88°52'39"E	51.82'			
C57	S45°14'21"E	45.47'	100.00'	45.87'	26°16'53"				L51	S28°34'45"E	50.13'			
C58	S47°02'44"E	51.59'	100.00'	52.18'	29°53'40"				L53	S85°30'39"E	1555.06'	S85°30'38"E	2634.58'	COS NO. 4984
C59	S49°39'11"E	85.48'	200.00'	86.15'	24°40'45"				L54	S16°15'41"W	30.00'	S16°38'51"W	30.00'	COS NO. 4984
C60	S43°17'22"E	41.64'	200.00'	41.72'	11°57'07"				L55	S3°01'19"E	1444.16'	S3°01'46"E	1444.23'	COS NO. 4984
C61	S34°16'51"E	103.42'	200.00'	104.61'	29°58'09"				L56	N85°42'29"W	955.96'	N85°42'28"W	955.96'	COS NO. 4984
C62	S29°38'52"E	107.81'	300.00'	108.40'	20°42'10"				L57	S22°56'38"E	86.00'			
C63	S35°29'43"E	15.70'	100.00'	15.72'	9°00'27"				L58	N3°41'30"E	1501.45'			
C64	S35°56'27"E	17.25'	100.00'	17.28'	9°53'54"				L59	N22°56'38"W	83.44'			
C65	S37°17'51"E	25.06'	200.00'	25.08'	7°11'06"									
C66	S62°24'49"E	57.64'	60.00'	60.13'	57°25'04"									
C67	S59°51'03"E	62.29'	60.00'	65.50'	62°32'36"									
C68	S34°45'01"W	62.60'	75.00'	64.58'	49°20'03"									
C69	S5°30'05"W	47.93'	300.00'	47.98'	9°09'49"									
C70	S8°47'22"W	154.19'	500.00'	154.81'	17°44'23"									
C71	N8°43'48"E	153.17'	500.00'	153.77'	17°37'16"									
C72	S18°36'01"W	1.04'	500.00'	1.04'	0°07'08"									

CERTIFICATE OF SURVEY

LOCATED IN SECTION 15, & S 1/2 SECTION 10
T. 26 N., R. 29 W. P.M.M., LINCOLN COUNTY, MT.

DIMENSIONS FOR PARCELS 4,5, & 6

CURVE CHART

CURVE	BEARING	DISTANCE	RADIUS	ARC LENGTH	DELTA	TANGENT
C1	N58°51'09"E	53.65'	40.00'	58.81'	84°14'22"	36.17'
C2	N59°44'30"E	68.21'	50.00'	75.06'	86°01'04"	46.64'
C3	S71°42'53"E	19.29'	100.00'	19.32'	11°04'09"	9.69'
C4	S71°00'00"E	50.41'	300.00'	50.47'	9°38'24"	25.30'
C5	N88°59'59"E	52.37'	100.00'	52.99'	30°21'38"	27.13'
C6	N88°10'14"E	49.57'	100.00'	50.10'	28°42'10"	25.59'
C7	S69°50'19"E	26.59'	100.00'	26.67'	15°16'44"	13.41'
C8	S35°19'46"E	135.59'	150.00'	140.69'	53°44'22"	76.00'
C9	N6°38'23"W	46.81'	60.00'	48.08'	45°55'00"	25.42'
C10	N7°25'38"E	92.74'	300.00'	93.11'	17°46'59"	46.93'
C11	N7°18'08"E	91.44'	300.00'	91.80'	17°31'59"	46.26'
C12	N18°23'43"E	8.12'	100.00'	8.12'	4°39'12"	4.06'
C13	N19°47'30"E	3.25'	100.00'	3.25'	1°51'39"	1.62'
C14	N24°02'40"E	144.55'	800.00'	144.75'	10°22'00"	72.57'
C15	N4°44'14"E	49.75'	60.00'	51.29'	48°58'53"	27.33'
C16	N5°29'34"W	24.63'	50.00'	24.89'	28°31'17"	12.71'
C17	N44°50'45"W	59.32'	50.00'	63.51'	72°46'21"	36.84'
C18	S0°34'32"E	120.11'	300.00'	120.93'	23°05'44"	61.30'
C19	S27°56'13"E	217.92'	450.00'	220.11'	28°01'31"	112.30'
C20	S66°03'22"E	163.37'	200.00'	168.30'	48°12'48"	89.49'
C21	N71°56'09"E	122.95'	200.00'	124.97'	35°48'08"	64.60'
C22	N57°13'06"E	33.32'	300.00'	33.34'	6°22'02"	16.69'
C23	S63°57'27"E	267.69'	200.00'	293.27'	84°00'57"	180.13'
C24	N5°54'11"W	40.19'	80.00'	40.62'	29°05'40"	20.76'
C25	N13°12'06"E	51.65'	325.00'	51.70'	9°08'53"	25.91'
C26	N10°35'02"E	81.19'	325.00'	81.40'	14°21'02"	40.91'
C27	N2°30'09"W	61.79'	300.00'	61.90'	11°49'19"	31.06'
C28	N3°16'56"W	22.36'	125.00'	22.39'	10°15'44"	11.22'
C29	N5°14'32"E	11.84'	100.00'	11.85'	6°47'12"	5.93'
C30	N3°20'12"W	51.86'	125.00'	52.24'	23°56'40"	26.51'
C31	N8°12'59"W	61.74'	250.00'	61.89'	14°11'06"	31.11'
C32	N18°50'02"W	76.05'	125.00'	77.27'	35°25'12"	39.92'
C33	N22°46'06"W	119.06'	250.00'	120.22'	27°33'05"	61.29'
C34	N13°03'37"W	8.51'	60.00'	8.52'	8°08'07"	4.27'
C35	N32°35'59"E	91.56'	60.00'	104.15'	99°27'18"	70.82'
C36	S53°03'58"E	70.22'	50.00'	77.85'	89°12'47"	49.32'
C37	S4°38'36"E	161.51'	300.00'	163.52'	31°13'51"	83.85'
C38	S17°09'38"E	32.43'	300.00'	32.44'	6°11'46"	16.24'
C39	S25°34'32"E	119.75'	300.00'	120.56'	23°01'32"	61.11'
C40	N27°57'19"W	111.11'	350.00'	111.58'	18°15'58"	56.27'
C41	S32°11'30"E	231.23'	500.00'	233.34'	26°44'21"	118.84'
C42	N40°00'23"W	72.60'	375.00'	72.71'	11°06'36"	36.47'
C43	N48°44'53"W	56.89'	60.00'	59.27'	56°35'43"	32.30'
C44	N34°21'13"W	94.93'	70.00'	104.32'	85°23'02"	64.58'
C45	N9°59'57"W	94.38'	150.00'	96.01'	36°40'29"	49.72'
C46	N12°35'17"W	54.28'	100.00'	54.97'	31°29'49"	28.20'
C47	N11°10'58"W	86.71'	175.00'	87.62'	28°41'13"	44.75'
C48	N22°36'33"W	30.54'	300.00'	30.55'	5°50'05"	15.29'
C49	N21°20'59"W	17.36'	300.00'	17.36'	3°18'58"	8.68'
C50	N64°50'39"W	53.36'	40.00'	58.41'	83°40'21"	35.81'
C51	S89°26'49"W	16.67'	30.00'	16.89'	32°15'17"	8.67'
C52	S39°35'51"W	42.31'	200.00'	42.39'	12°08'36"	21.27'
C53	S21°55'01"W	140.97'	175.00'	145.10'	47°30'17"	77.01'
C54	S14°48'15"W	85.91'	150.00'	87.13'	33°16'47"	44.83'
C55	S22°46'30"W	60.29'	200.00'	60.52'	17°20'19"	30.49'
C56	S28°06'42"W	72.61'	150.00'	73.34'	28°00'43"	37.42'
C57	S75°23'41"W	82.30'	75.00'	87.12'	66°33'14"	49.22'
C58	N63°54'06"W	103.41'	400.00'	103.70'	14°51'12"	52.14'
C59	N75°16'07"W	241.62'	375.00'	246.00'	37°35'12"	127.61'
C60	S29°45'49"E	204.18'	375.00'	206.79'	31°35'44"	106.10'
C61	S25°06'00"E	76.55'	350.00'	76.70'	12°33'21"	38.50'
C62	S34°13'59"E	34.87'	350.00'	34.88'	5°42'37"	17.46'
C63	S84°59'01"W	27.75'	175.00'	27.78'	9°05'47"	13.92'
C64	S88°40'57"W	17.79'	600.00'	17.79'	1°41'55"	8.89'
C65	S74°07'03"W	284.52'	600.00'	287.26'	27°25'53"	146.44'
C66	S89°27'09"E	14.30'	50.00'	14.35'	16°26'26"	7.22'

LINE CHART

LINE	BEARING	DISTANCE
L1	S79°01'40"E	65.84'
L2	N16°43'58"E	83.42'
L3	S77°14'58"E	19.55'
L4	S66°10'48"E	113.17'
L5	S75°49'12"E	78.89'
L6	N73°49'10"E	49.72'
L7	S77°28'41"E	41.38'
L8	S62°11'57"E	60.30'
L9	S8°27'34"E	35.87'
L10	N29°35'53"W	25.70'
L11	N1°27'52"W	90.64'
L12	N16°04'07"E	59.31'
L13	N20°43'19"E	105.60'
L14	N18°51'40"E	125.63'
L15	N29°13'40"E	62.89'
L16	N19°45'13"W	107.79'
L17	N8°46'04"E	2.37'
L18	S10°58'20"W	144.63'
L19	S13°19'19"E	788.49'
L20	S41°56'58"E	33.30'
L21	N54°02'05"E	116.16'
L22	N60°24'07"E	32.14'
L23	S20°27'01"E	110.06'
L24	N8°38'40"E	42.44'
L25	N3°24'31"E	47.44'
L26	N8°24'49"W	70.19'
L27	N1°50'56"E	59.08'
L28	N8°38'08"E	14.09'
L29	N15°18'32"W	95.28'
L30	N1°07'26"W	45.33'
L31	N36°32'38"W	66.72'
L32	N8°59'33"W	114.32'
L33	N82°19'38"E	124.20'
L34	S10°58'20"W	93.61'
L35	S20°15'31"E	99.10'
L36	S14°03'46"E	289.22'
L37	S37°05'17"E	75.97'
L38	S45°33'41"E	48.35'
L39	S86°09'10"E	1321.66'
L40	N20°27'01"W	112.05'
L41	N77°02'44"W	126.61'
L42	N8°20'18"E	43.08'
L43	N28°20'11"W	72.11'
L44	N3°09'38"E	47.14'
L45	N25°31'35"W	59.39'
L46	N19°41'30"W	44.55'
L47	N23°00'28"W	120.20'
L48	S73°19'11"W	28.14'
L49	S1°50'08"E	163.06'
L50	S31°26'39"W	47.85'
L51	S14°06'20"W	68.14'
L52	S42°07'04"W	5.19'
L53	N56°28'30"W	265.54'
L54	S85°56'17"W	101.24'
L55	S13°57'57"E	176.02'
L56	S80°24'19"W	140.47'
L57	S80°26'08"W	343.56'
L58	S60°24'07"W	70.55'
L59	N48°41'22"E	806.25'
L60	S3°40'01"W	1425.00'

CERTIFICATE OF SURVEY

LOCATED IN SECTION 15, & S 1/2 SECTION 10
T. 26 N., R. 29 W. P.M.M., LINCOLN COUNTY, MT.

DIMENSIONS FOR PARCEL 7

CURVE	BEARING	DISTANCE	RADIUS	ARC LENGTH	DELTA	TANGENT	LINE	BEARING	DISTANCE
C1	N0°34'32"W	120.11'	300.00'	120.93'	23°05'44"	61.30'	L1	N13°19'19"W	788.49'
C2	N27°56'13"W	217.92'	450.00'	220.11'	28°01'31"	112.30'	L2	N41°56'58"W	33.30'
C3	S57°13'06"W	33.32'	300.00'	33.34'	6°22'02"	16.69'	L3	S54°02'05"W	116.16'
C4	N83°57'27"W	267.69'	200.00'	293.27'	84°00'57"	180.13'	L4	N20°15'31"W	99.10'
C5	N4°38'36"W	161.51'	300.00'	163.52'	31°13'51"	83.85'	L5	N14°03'46"W	289.22'
C6	N17°09'38"W	32.43'	300.00'	32.44'	6°11'46"	16.24'	L6	N37°05'17"W	75.97'
C7	N25°34'32"W	119.75'	300.00'	120.56'	23°01'32"	61.11'	L7	N45°33'41"W	48.35'
C8	N27°57'19"W	111.11'	350.00'	111.58'	18°15'58"	56.27'	L8	S80°24'19"W	140.47'
C9	N32°11'30"W	231.23'	500.00'	233.34'	26°44'21"	118.84'	L9	S80°26'08"W	343.56'
C10	N40°00'23"W	72.60'	375.00'	72.71'	11°06'36"	36.47'	L10	N3°40'01"E	611.89'
C11	N29°45'49"W	204.18'	375.00'	206.79'	31°35'44"	106.10'	L11	S86°25'41"W	45.52'
C12	S74°07'03"W	284.52'	600.00'	287.26'	27°25'53"	146.44'	L12	S80°24'07"W	102.69'
C13	N14°54'31"W	19.74'	600.00'	19.74'	1°53'08"	9.87'	L13	N10°58'20"E	238.24'
C14	N19°23'51"W	247.42'	2000.00'	247.58'	7°05'33"	123.95'	L14	N13°57'57"W	422.15'
C15	N25°07'03"W	7.59'	100.00'	7.59'	4°20'52"	3.80'	L15	N15°51'05"W	295.13'
C16	N25°53'47"W	146.08'	3000.00'	146.10'	2°47'25"	73.06'	L16	N22°56'38"W	169.44'
C17	N42°25'42"W	277.02'	450.00'	281.60'	35°51'14"	145.58'	L17	N24°30'04"W	168.88'
C18	N51°47'52"W	81.84'	275.00'	82.14'	17°06'53"	41.38'	L18	S33°22'32"W	27.34'
C19	S9°24'54"E	54.08'	200.00'	54.25'	15°32'25"	27.29'	L19	S1°38'42"E	65.54'
C20	S21°01'18"W	123.70'	100.00'	133.37'	76°24'50"	78.71'	L20	S17°11'07"E	146.95'
C21	S55°09'39"W	28.38'	200.00'	28.40'	8°08'09"	14.22'	L21	S51°05'34"W	159.35'
C22	S54°31'58"W	24.00'	200.00'	24.01'	6°52'44"	12.02'	L22	S57°58'18"W	71.52'
C23	S34°52'53"W	156.87'	200.00'	161.20'	46°10'50"	85.27'	L23	S11°47'28"W	51.22'
C24	S30°54'19"W	196.47'	300.00'	200.16'	38°13'42"	103.97'	L24	S50°01'10"W	231.47'
C25	S37°41'58"W	85.35'	200.00'	86.01'	24°38'23"	43.68'	L25	N84°30'54"W	1589.46'
C26	S24°12'31"E	133.36'	375.00'	134.08'	20°29'08"	67.76'	L26	S4°01'31"W	588.60'
							L27	S3°17'37"W	2656.58'
							L28	S85°54'25"E	2624.26'
							L29	S86°22'41"E	2583.75'
							L30	S3°41'30"W	2667.73'
							L31	N86°09'10"W	429.91'
							L32	S86°09'10"E	2642.65'
							L33	N3°41'30"E	1117.98'
							L34	N22°56'38"W	86.00'
							L35	S22°56'38"E	83.44'
							L36	S14°00'29"E	441.89'

