

LINE TABLE

LINE	BEARING	DISTANCE	LINE	BEARING	DISTANCE
L1	S28°11'19"W	110.50'	L52	S28°04'01"W	245.95'
L2	S50°06'12"E	169.55'	L53	S28°03'08"W	259.80'
L3	N72°13'55"E	113.05'	L54	N89°48'50"W	294.46'
L4	S89°01'02"E	105.86'	L55	N89°49'43"W	294.28'
L5	S31°23'13"W	120.79'	L56	N67°42'05"W	59.96'
L6	S32°01'05"W	576.26'	L57	N67°42'58"W	59.92'
L7	S35°42'00"W	140.08'	L58	S00°15'07"E	70.00'
L8	S05°28'40"W	109.07'	L59	S00°15'07"E	47.67'
L9	S20°02'36"W	257.67'	L60	N40°29'53"E	173.24'
L10	S12°17'06"E	337.59'	L61	N50°53'04"E	124.10'
L11	S89°29'52"W	270.76'	L62	N29°39'21"E	111.99'
L12	N89°53'53"W	34.12'	L63	N00°09'14"W	138.14'
L13	S41°30'18"E	74.10'	L64	N00°09'14"W	138.14'
L14	N41°36'03"W	74.09'	L65	S89°57'08"E	125.00'
L15	N89°08'08"E	111.89'	L66	*N90°00'00"W	125.00'
L16	N89°19'41"W	111.78'	L67	S89°57'08"E	31.10'
L17	S20°59'07"E	63.48'	L68	*N90°00'00"W	31.10'
L18	N21°06'04"W	63.77'	L69	S15°21'12"W	240.84'
L19	S42°59'58"E	304.85'	L70	*N15°18'18"E	240.77'
L20	N43°01'59"W	305.05'	L71	S59°22'45"W	94.95'
L21	S35°52'47"W	38.53'	L72	*N59°21'17"E	95.01'
L22	S35°43'43"E	38.63'	L73	S18°10'29"W	191.79'
L23	N08°45'02"E	125.99'	L74	*N18°04'51"E	192.01'
L24	N08°41'36"E	125.85'	L75	S34°00'47"E	64.34'
L25	N89°57'40"W	30.35'	L76	*N34°03'58"W	64.31'
L26	N89°57'40"W	250.00'	L77	S07°22'09"E	104.90'
L27	S39°58'55"E	20.93'	L78	*N07°25'20"W	104.30'
L28	N40°01'15"W	20.93'	L79	S21°41'17"E	180.69'
L29	S40°07'25"E	185.22'	L80	*S21°45'34"E	180.54'
L30	S06°19'39"W	406.11'	L81	S32°30'34"E	22.23'
L31	S06°25'49"W	405.33'	L82	*S33°07'28"E	22.60'
L32	S05°49'13"E	398.08'	L83	N68°10'05"E	532.49'
L33	S05°43'03"E	397.31'	L84	*N68°07'55"E	532.53'
L34	S00°08'08"E	253.31'	L85	N39°29'33"E	109.18'
L35	S00°01'58"E	252.82'	L86	*N39°26'20"E	109.17'
L36	S32°46'37"E	350.04'	L87	S83°42'20"E	74.22'
L37	S32°40'27"E	349.36'	L88	*S83°46'40"E	74.46'
L38	S28°34'59"W	141.49'	L89	N68°52'40"E	82.40'
L39	S28°41'09"W	141.22'	L90	*N68°42'50"E	82.79'
L40	N57°30'23"W	358.01'	L91	*S83°53'32"E	205.13'
L41	N57°24'13"W	357.32'	L92	S03°35'41"E	30.42'
L42	S77°45'32"W	96.59'	L93	*S03°39'41"E	30.44'
L43	S77°51'42"W	96.40'	L94	S03°35'41"E	245.89'
L44	S23°26'27"W	47.88'	L95	*S03°39'41"E	246.29'
L45	S23°32'32"W	47.79'	L96	S47°30'26"W	169.01'
L46	S13°51'24"E	330.80'	L97	*N47°23'50"E	169.05'
L47	S13°45'14"E	330.16'	L98	S83°40'16"W	30.00'
L48	S24°45'55"W	170.82'	L99	*N82°34'40"E	30.00'
L49	S24°52'05"W	170.49'	L100	N39°59'26"W	172.47'
L50	N70°17'31"W	160.41'	L101	*S40°01'15"E	172.45'
L51	N70°11'21"W	170.49'	L102	N06°07'48"E	371.25'
L52	N30°17'43"W	128.50'	L103	*S06°05'59"W	371.21'
L53	S58°26'56"W	301.20'	L104	N63°38'17"E	66.67'
L54	S52°40'09"W	364.73'	L105	*S63°36'24"W	66.66'
L55	S52°46'19"W	364.03'	L106	S40°57'07"E	93.78'
L56	S58°09'44"E	335.91'	L107	*N40°59'00"W	93.77'
L57	S56°03'34"E	335.26'	L108	N73°43'55"E	94.35'
L58	S16°43'04"E	408.44'	L109	*S73°42'02"W	94.34'
L59	S16°36'54"E	407.65'	L110	N13°58'23"W	118.24'
L60	S62°31'52"W	69.94'	L111	*S14°00'16"E	118.23'
L61	S62°38'02"W	69.80'	L112	N32°21'30"E	131.11'
L62	S49°37'01"W	208.28'	L113	*S32°19'37"W	131.10'
L63	S46°43'11"W	207.88'	L114	N77°14'51"E	276.46'
L64	S02°16'13"W	337.97'	L115	*S77°12'58"W	276.43'
L65	S02°22'23"W	337.32'	L116	N24°20'01"W	433.06'
L66	S49°57'03"E	380.90'	L117	*S24°21'54"E	433.02'
L67	S27°56'58"W	14.03'	L118	N31°27'51"E	141.42'
L68			L119	*S31°25'58"W	141.41'
L69			L120	N11°58'24"W	425.83'
L70			L121	*S12°00'17"E	425.79'
L71			L122	N62°46'20"E	158.28'
L72			L123	*S62°44'27"W	158.24'
L73			L124	N59°27'49"W	317.22'
L74			L125	*S59°29'42"E	317.19'
L75			L126	N65°50'47"W	104.58'
L76			L127	*S65°52'40"E	104.47'
L77			L128	N89°53'01"E	109.64'
L78			L129		
L79			L130		
L80			L131		
L81			L132		
L82			L133		
L83			L134		
L84			L135		
L85			L136		
L86			L137		
L87			L138		
L88			L139		
L89			L140		
L90			L141		
L91			L142		
L92			L143		
L93			L144		
L94			L145		
L95			L146		
L96			L147		
L97			L148		
L98			L149		
L99			L150		
L100			L151		
L101			L152		
L102			L153		
L103			L154		
L104			L155		
L105			L156		
L106			L157		
L107			L158		
L108			L159		
L109			L160		
L110			L161		
L111			L162		
L112			L163		
L113			L164		
L114			L165		
L115			L166		
L116			L167		
L117			L168		
L118			L169		
L119			L170		
L120			L171		
L121			L172		
L122			L173		
L123			L174		
L124			L175		
L125			L176		
L126			L177		
L127			L178		
L128			L179		
L129			L180		
L130			L181		
L131			L182		
L132			L183		
L133			L184		
L134			L185		
L135			L186		
L136			L187		
L137			L188		
L138			L189		
L139			L190		
L140			L191		
L141			L192		
L142			L193		
L143			L194		
L144			L195		
L145			L196		
L146			L197		
L147			L198		
L148			L199		
L149			L200		
L150			L201		
L151			L202		
L152			L203		
L153			L204		
L154			L205		
L155			L206		
L156			L207		
L157			L208		
L158			L209		
L159			L210		
L160			L211		
L161			L212		
L162			L213		
L163			L214		
L164			L215		
L165			L216		
L166			L217		
L167			L218		
L168			L219		
L169			L220		
L170			L221		
L171			L222		
L172			L223		
L173			L224		
L174			L225		
L175			L226		
L176			L227		
L177			L228		
L178			L229		
L179			L230		
L180			L231		
L181			L232		
L182			L233		
L183			L234		
L184			L235		
L185			L236		
L186			L237		
L187			L238		
L188			L239		
L189			L240		
L190			L241		
L191			L242		
L192			L243		
L193			L244		
L194			L245		
L195			L246		
L196			L247		
L197			L248		
L198			L249		
L199			L250		
L200			L251		
L201			L252		
L202			L253		
L203			L254		
L204			L255		
L205			L256		
L206			L257		
L207			L258		
L208			L259		
L209			L260		
L210			L261		
L211			L262		
L212			L263		
L213			L264		
L214			L265		
L215			L266		
L216			L267		
L217			L268		
L218			L269		
L219			L270		
L220			L271		
L221			L272		
L222			L273		
L223			L274		
L224			L275		
L225			L276		
L226			L277		
L227			L278		
L228			L279		
L229			L280		
L230			L281		
L231			L282		
L232			L283		
L233			L284		
L234			L285		
L235			L286		
L236			L287		
L237			L288		
L238			L289		
L239			L290		
L240			L291		
L241			L292		
L242			L293		
L243			L294		
L244			L295		
L245			L296		
L246			L297		
L247			L298		
L248			L299		
L249			L300		
L250			L301		
L251			L302		
L252			L303		
L253			L304		
L254			L305		
L255			L306		
L256			L307		
L257			L308		
L258			L309		
L259			L310		
L260			L311		
L261			L312		
L262			L313		
L263			L314		

CERTIFICATE OF SURVEY

BOUNDARY LINE ADJUSTMENT

SW1/4, SECTION 20, & W1/2, SECTION 29, & E1/2 E1/2, SECTION 30

T.30N., R.33W., P.M.,MT., LINCOLN COUNTY, MONTANA

FOR: ARNOLD DATE: FEBRUARY, 2024

LEGAL DESCRIPTION: LOT 1A1

An irregular tract of land lying south of Troy, Montana, Lincoln County, within the W1/2 SW1/4, Section 20, T.30N., R.33W., P.M.,MT, and more particularly described as follows: Commencing at the W1/4 corner, said Section 20, a 3.25 inch diameter BLM brass cap and the TRUE POINT OF BEGINNING:

Thence along the north boundary of said Section 20, N89°53'01"E, 459.34 feet to a 5/8 inch diameter rebar with blue plastic cap marked "SANDERSON 70400LS"; Thence S28°11'19"W, 110.50 feet to a 5/8 inch diameter rebar with blue plastic cap marked "SANDERSON 70400LS"; Thence S50°06'12"E, 169.55 feet to a 5/8 inch diameter rebar with blue plastic cap marked "SANDERSON 70400LS"; Thence N72°13'55"E, 113.05 feet to a 5/8 inch diameter rebar with blue plastic cap marked "SANDERSON 70400LS"; Thence S89°01'02"E, 105.86 feet to a 5/8 inch diameter rebar with blue plastic cap marked "SANDERSON 70400LS"; Thence S31°23'13"W, 120.79 feet to a 5/8 inch diameter rebar with blue plastic cap marked "SANDERSON 70400LS"; Thence S32°01'05"W, 576.26 feet to a 5/8 inch diameter rebar with blue plastic cap marked "SANDERSON 70400LS"; Thence S35°42'00"W, 140.08 feet to a 5/8 inch diameter rebar with blue plastic cap marked "SANDERSON 70400LS"; Thence S05°28'40"W, 109.07 feet to a 5/8 inch diameter rebar with blue plastic cap marked "SANDERSON 70400LS"; Thence S20°02'36"W, 257.67 feet to a 5/8 inch diameter rebar with blue plastic cap marked "SANDERSON 70400LS"; Thence S12°17'06"E, 337.59 feet to a 5/8 inch diameter rebar with blue plastic cap marked "SANDERSON 70400LS"; Thence S89°29'52"W, 270.76 feet to a 5/8 inch diameter rebar with blue plastic cap marked "SANDERSON 70400LS" lying on the west boundary of Section 20; Thence along said west boundary N00°06'23"W, 1560.86 feet to the W1/4 corner, Section 20, a 3.25 inch diameter BLM brass cap and the TRUE POINT OF BEGINNING. Containing 14.16 acres. Subject to and together with all appurtenant easements of record.

LEGAL DESCRIPTION: LOT 1A2

An irregular tract of land lying south of Troy, Montana, Lincoln County, within the SW1/4, Section 20, T.30N., R.33W., P.M.,MT, and more particularly described as follows: Commencing at the C1/4 corner, said Section 20, a 5/8 inch diameter rebar with plastic cap marked "KED 4975S", and the TRUE POINT OF BEGINNING:

Thence along the north-south center section line, said Section 20, S00°01'51"E, 1100.17 feet to a 5/8 inch diameter rebar with plastic cap marked "KED 4975S"; Thence N89°53'53"W, 753.62 feet to a 5/8 inch diameter rebar with plastic cap marked "KED 4975S" lying on the easterly right-of-way limit of a 60.00 foot wide private access easement; Thence N89°53'53"W, 34.12 feet to an unmarked computed point lying on the centerline of said private access easement; Thence along said centerline the following twelve courses, each ending in an unmarked computed point: Thence through a curve to the left: Delta 21°11'44", Radius 65.00 feet, arc length 24.05 feet; Thence S41°30'18"E, 74.10 feet; Thence through a curve to the left: Delta 47°53'12", Radius 30.00 feet, arc length 25.07 feet; Thence S89°08'08"E, 111.89 feet; Thence through a curve to the right: Delta 68°09'02", Radius 30.00 feet, arc length 35.68 feet; Thence S20°59'07"E, 63.48 feet; Thence through a curve to the left: Delta 21°53'58", Radius 300.05 feet, arc length 114.68 feet; Thence S42°59'58"E, 304.85 feet; Thence through a curve to the right: Delta 78°50'05", Radius 125.00 feet, arc length 171.99 feet; Thence S35°52'47"W, 38.53 feet; Thence through a curve to the left: Delta 27°05'24", Radius 200.00 feet; arc length 94.56 feet; Thence S08°45'02"W, 125.99 feet; Thence leaving said centerline N89°57'40"W, 30.35 feet to a 5/8 inch diameter rebar with plastic cap marked "KED 4975S"; Thence along the north boundary of Parcel B1, Plat No. 6615RB N89°57'08"W, 1095.11 feet to a 5/8 inch diameter rebar with blue plastic cap marked "SANDERSON 70400LS"; Thence continuing along said boundary N89°57'40"W, 250.00 feet to an unmarked computed point lying in the middle of "Lake Creek"; Thence along said middle of creek the following fourteen courses all ending in an unmarked computed point: Thence N39°59'26"W, 172.47 feet; Thence N06°07'48"E, 371.25 feet; Thence N63°38'17"E, 66.67 feet; Thence S40°57'07"E, 93.78 feet; Thence N73°43'55"E, 94.35 feet; Thence N13°58'23"W, 118.24 feet; Thence N32°21'30"E, 131.11 feet; Thence S40°57'07"E, 94.35 feet; Thence N24°20'01"W, 433.06 feet; Thence N31°27'51"W, 141.42 feet; Thence N11°58'24"W, 425.83 feet; Thence N62°43'20"E, 158.26 feet; Thence N59°27'49"W, 317.22 feet; Thence N65°50'47"W, 104.58 feet; Thence along the east-west center section line of Section 20, N89°53°01"E, 109.64 feet to a 5/8 inch diameter rebar with plastic cap marked "KED 4975S"; Thence continuing along said center section line N89°53°01"E, 1574.78 feet to the C1/4 corner of said section, a 5/8 inch diameter rebar with plastic cap marked "KED 4975S", and the TRUE POINT OF BEGINNING. Containing 61.03 acres. Subject to and together with all other appurtenant easements of record.

LEGAL DESCRIPTION: LOT 2A

An irregular tract of land lying south of Troy, Montana, Lincoln County, within the SW1/4, Section 20, W1/2 W1/2, Section 29 and the E1/2 E1/2, Section 30, T.30N., R.33W., P.M.,MT, and more particularly described as follows: Commencing at the southwest corner, Section 20, a 2.75 inch diameter brass cap marked "MDL 4232S" and the TRUE POINT OF BEGINNING:

Thence along the west boundary of said Section 20, N00°06'23"W, 655.54 feet to a 5/8 inch diameter uncapped rebar; Thence continuing along said west boundary N00°06'23"W, 433.70 feet to a 5/8 inch diameter rebar with blue plastic cap marked "SANDERSON 70400LS"; Thence N89°29'52"W, 270.76 feet to a 5/8 inch diameter rebar with blue plastic cap marked "SANDERSON 70400LS"; Thence N12°17'06"W, 337.59 feet to a 5/8 inch diameter rebar with blue plastic cap marked "SANDERSON 70400LS"; Thence N20°02'36"E, 257.67 feet to a 5/8 inch diameter rebar with blue plastic cap marked "SANDERSON 70400LS"; Thence N05°28'40"E, 109.07 feet to a 5/8 inch diameter rebar with blue plastic cap marked "SANDERSON 70400LS"; Thence N35°42'00"E, 140.08 feet to a 5/8 inch diameter rebar with blue plastic cap marked "SANDERSON 70400LS"; Thence N32°01'05"E, 576.26 feet to a 5/8 inch diameter rebar with blue plastic cap marked "SANDERSON 70400LS"; Thence N31°23'13"E, 120.79 feet to a 5/8 inch diameter rebar with blue plastic cap marked "SANDERSON 70400LS"; Thence N89°01'02"W, 105.86 feet to a 5/8 inch diameter rebar with blue plastic cap marked "SANDERSON 70400LS"; Thence S72°13'55"W, 113.05 feet to a 5/8 inch diameter rebar with blue plastic cap marked "SANDERSON 70400LS"; Thence N50°06'12"W, 169.55 feet to a 5/8 inch diameter rebar with blue plastic cap marked "SANDERSON 70400LS"; Thence N28°11'19"E, 110.50 feet to a 5/8 inch diameter rebar with blue plastic cap marked "SANDERSON 70400LS"; lying on the east-west center section line, Section 20; Thence along said center section line N89°53°01"E, 518.26 feet to an unmarked computed point lying in the middle of "Lake Creek"; Thence along said middle of creek the following forty courses all ending with an unmarked computed point: Thence S65°50'47"E, 104.58 feet; Thence S59°27'49"E, 317.22 feet; Thence S62°46'20"W, 158.26 feet; Thence S11°58'24"E, 425.83 feet; Thence S31°27'51"W, 141.42 feet; Thence S24°20'01"E, 433.06 feet; Thence S77°14'51"W, 276.48 feet; Thence S32°21'30"W, 131.11 feet; Thence S13°58'23"E, 118.24 feet; Thence S73°43'55"W, 94.35 feet; Thence N40°57'07"W, 93.78 feet; Thence S63°38'17"W, 66.67 feet; Thence S06°07'48"W, 371.25 feet; Thence S39°59'26"E, 172.47 feet; Thence S39°58'55"E, 20.93 feet; Thence S40°07'25"E, 185.22 feet; Thence S06°19'39"W, 406.11 feet; Thence S05°49'13"E, 398.06 feet; Thence S00°08'08"E, 253.31 feet; Thence S32°46'37"E, 350.04 feet; Thence S28°34°59"W, 141.49 feet; Thence N57°30'23"W, 358.01 feet; Thence S77°45'32"W, 96.59 feet; Thence S23°26'27"W, 47.88 feet; Thence S13°51'24"E, 330.80 feet; Thence S24°45'55"W, 170.82 feet; Thence N70°17'31"W, 160.41 feet; Thence N30°17'43"W, 128.50 feet; Thence S58°26'56"W, 301.20 feet; Thence S52°40'09"W, 364.73 feet; Thence S56°09'44"E, 335.91 feet; Thence S16°43'04"E, 408.44 feet; Thence S62°31'52"W, 69.94 feet; Thence S49°37°01"W, 208.28 feet; Thence S02°16'13"W, 337.97 feet; Thence S49°57°03"E, 380.91 feet; Thence S27°56'58"W, 14.03 feet; Thence S28°04°01"W, 245.95 feet; Thence N89°48'50"W, 294.46 feet; Thence N67°42°05"W, 59.96 feet; Thence along the east boundary of Section 30, S00°15°07"E, 70.00 feet to a 5/8 inch diameter rebar with plastic cap marked "KED 4975S"; Thence continuing along said east boundary, S00°15°07"E, 47.67 feet to the northeast corner of Lot 9, COS No. 496, a 5/8 inch diameter uncapped rebar; Thence along the north boundary of said Lot 9, N58°24'27"W, 679.45 feet to a 5/8 inch diameter rebar with blue plastic cap marked "SANDERSON 70400LS"; Thence N40°29'53"E, 173.24 feet to a 5/8 inch diameter rebar with blue plastic cap marked "SANDERSON 70400LS"; Thence N03°53'04"E, 124.10 feet to a 5/8 inch diameter rebar with blue plastic cap marked "SANDERSON 70400LS"; Thence N29°39'21"E, 111.99 feet to a 5/8 inch diameter rebar with blue plastic cap marked "SANDERSON 70400LS"; Thence N75°29'18"W, 937.85 feet to a 5/8 inch diameter rebar with blue plastic cap marked "SANDERSON 70400LS" lying on the easterly right-of-way limit of a 60.00 foot wide access road known as "Dasios Road"; Thence along said easterly right-of-way limit, N00°09'14"W, 138.14 feet to a 5/8 inch diameter uncapped rebar; Thence along the south boundary of Lot 6, COS No. 496, N89°17'45"E, 1289.95 feet to a 5/8 inch diameter rebar with plastic cap marked "MDL 4232S" lying on the west section line, Section 29; Thence along said section line N00°02'57"W, 675.88 feet to an uncapped rebar; Thence continuing along said section line N00°02'57"W, 1409.42 to the southwest corner, Section 20, a 2.75 inch diameter brass cap marked "MDL 4232S" and the TRUE POINT OF BEGINNING. Containing 108.98 acres. Subject to and together with all appurtenant easements of record.

LEGAL DESCRIPTION: LOT 8A

An irregular tract of land lying south of Troy, Montana, Lincoln County, within the E1/2 E1/2, Section 30, T.30N., R.33W., P.M.,MT, and more particularly described as follows: Commencing at the northeast corner of Lot 9, COS No. 496, a 5/8 inch diameter rebar with plastic cap marked "MDL 4232S" and the TRUE POINT OF BEGINNING:

Thence along the east boundary of "Dasios Road", N00°09'14"W, 138.14 feet to a 5/8 inch diameter rebar with blue plastic cap marked "SANDERSON 70400LS"; Thence S75°29'18"E, 937.85 feet to a 5/8 inch diameter rebar with blue plastic cap marked "SANDERSON 70400LS"; Thence S29°39'21"W, 111.99 feet to a 5/8 inch diameter rebar with blue plastic cap marked "SANDERSON 70400LS"; Thence S03°53'04"W, 124.10 feet to a 5/8 inch diameter rebar with blue plastic cap marked "SANDERSON 70400LS"; Thence S40°29'53"W, 173.24 feet to a 5/8 inch diameter rebar with blue plastic cap marked "SANDERSON 70400LS"; Thence along the north boundary of Lot 9, COS No. 496, N58°24'27"W, 858.47 feet to a 5/8 inch diameter rebar with plastic cap marked "MDL 4232S" and the TRUE POINT OF BEGINNING. Containing 5.43 acres. Subject to and together with all appurtenant easements of record.

LEGAL DESCRIPTION: LOT 4B1

An irregular tract of land lying south of Troy, Montana, Lincoln County, within the SW1/4, Section 29, T.30N., R.33W., P.M.,MT, and more particularly described as follows: Commencing at the southwest corner, said Section 29, a 3.25 inch diameter BLM brass cap and the TRUE POINT OF BEGINNING:

Thence along the west boundary, said Section 29, N00°15°07"W, 257.69 feet to a 5/8 inch diameter rebar with plastic cap marked "KED 4975S"; Thence continuing along said west boundary, the following four courses: Thence N00°15°07"W, 1002.11 feet to a 5/8 inch diameter rebar with plastic cap marked "MDL 4232S"; Thence N00°15°07"W, 867.86 feet to a 5/8 inch diameter uncapped rebar; Thence N00°15°07"W, 47.67 feet to a 5/8 inch diameter rebar with plastic cap marked "KED 4975S"; Thence N00°15°07"W, 70.00 feet to an unmarked computed point lying in the middle of "Lake Creek"; Thence along said middle of creek the following three courses all ending in an unmarked computed point: Thence S67°42'05"E, 59.96 feet; Thence S89°48'50"E, 294.46 feet; Thence N28°04'01"E, 245.95 feet; Thence leaving said middle of creek S89°57°08"W, 125.00 feet to a 5/8 inch diameter rebar with plastic cap marked "KED 4975S"; Thence along the south boundary of Lot 1, Plat No. 6657, S89°57°08"E, 575.82 feet to a 5/8 inch diameter rebar with plastic cap marked "KED 4975S" lying on the westerly right-of-way limit of a 60.00 foot wide access and utility easement known as "Shining Mountains Trail"; Thence S89°57°08"E, 31.10 feet to an unmarked computed point lying on the centerline of said easement; Thence along said centerline the following twenty-three courses all ending in an unmarked computed point: Thence S15°21'12"W, 240.84 feet; Thence through a curve to the right: Delta 44°02'59", Radius 269.96 feet, arc length 207.55 feet; Thence S59°22'45"W, 94.95 feet; Thence through a curve to the left: Delta 41°00'40", Radius 201.38 feet, arc length 144.14 feet; Thence S18°10'29"W, 191.79 feet; Thence through a curve to the left: Delta 52°08'47", Radius 425.23 feet, arc length 387.01 feet; Thence S34°00'47"E, 64.34 feet; Thence through a curve to the right: Delta 26°38'38", Radius 200.09 feet; arc length 93.05 feet; Thence S07°22'09"E, 104.90 feet; Thence through a curve to the left: Delta 14°17'57", Radius 800.71 feet, arc length 199.83 feet; Thence S21°41'17"E, 180.69 feet; Thence through a curve to the left: Delta 11°22'38", Radius 650.58 feet, arc length 129.19 feet; Thence S32°30'34"E, 22.23 feet; Thence through a curve to the left: Delta 78°59'19", Radius 175.00 feet, arc length 241.26 feet; Thence N68°10'05"E, 532.49 feet; Thence through a curve to the left: Delta 28°42'22", Radius 150.01 feet, arc length 75.16 feet; Thence N39°29'33"E, 109.19 feet; Thence through a curve to the right: Delta 56°46'59", Radius 199.99 feet, arc length 198.20 feet; Thence S83°42'20"E, 74.22 feet; Thence through a curve to the left: Delta27°28'50", Radius 99.99 feet, arc length 47.96 feet; Thence N68°52'40"E, 62.40 feet; Thence through a curve to the right: Delta 27°22'32", Radius 268.82 feet, arc length 128.44 feet; Thence S84°02'48"E, 206.45 feet to an unmarked computed point lying on the west boundary of Lot 5, Plat No. 6657; Thence along said west boundary of Lot 5, S03°35'41"E, 30.42 feet to a 5/8 inch diameter rebar with plastic cap marked "KED 4975S" lying on the southerly right-of-way limit of said access and utility easement; Thence continuing along said west boundary of Lot 5, S03°35'41"E, 245.89 feet to a point lying on north-south center section line, said Section 29 being the southwest corner of said Lot 5, Plat No. 6657, a 5/8 inch diameter rebar with plastic cap marked "KED 4975S"; Thence along said center section line, S00°06'28"E, 662.35 feet to the center one-quarter corner, Section 29, a 3.25 inch diameter BLM brass cap; Thence along the south boundary Section 29, S89°43'49"W, 2653.43 feet to the southwest corner, said Section 29, a 3.25 inch diameter BLM brass cap and the TRUE POINT OF BEGINNING. Containing 79.85 acres. Subject to and together with all appurtenant easements of record.

LEGAL DESCRIPTION: PARCEL X

An irregular tract of land lying south of Troy, Montana, Lincoln County, within the SW1/4, Section 20, T.30N., R.33W., P.M.,MT, and more particularly described as follows: Commencing at the southwest corner, Lot 1A, Plat No. 6615RB, a 5/8 inch diameter uncapped rebar lying on the west boundary of said Section 20, and the TRUE POINT OF BEGINNING:

Thence along the west boundary of Section 20 N00°06'23"W, 433.70 feet to a 5/8 inch diameter rebar with blue plastic cap marked "SANDERSON 70400LS"; Thence N89°29'52"E, 270.76 feet to a 5/8 inch diameter rebar with blue plastic cap marked "SANDERSON 70400LS"; N12°17°06"W, 337.59 feet to a 5/8 inch diameter rebar with blue plastic cap marked "SANDERSON 70400LS"; Thence N20°02'36"E, 257.67 feet to a 5/8 inch diameter rebar with blue plastic cap marked "SANDERSON 70400LS"; Thence N05°28'40"E, 109.07 feet to a 5/8 inch diameter rebar with blue plastic cap marked "SANDERSON 70400LS"; Thence N35°42'00"E, 140.08 feet to a 5/8 inch diameter rebar with blue plastic cap marked "SANDERSON 70400LS"; Thence N32°01'05"E, 576.26 feet to a 5/8 inch diameter rebar with blue plastic cap marked "SANDERSON 70400LS"; Thence N31°23'13"E, 120.79 feet to a 5/8 inch diameter rebar with blue plastic cap marked "SANDERSON 70400LS"; Thence N89°01'02"W, 105.86 feet to a 5/8 inch diameter rebar with blue plastic cap marked "SANDERSON 70400LS"; Thence S72°13'55"W, 113.05 feet to a 5/8 inch diameter rebar with blue plastic cap marked "SANDERSON 70400LS"; Thence N50°06'12"W, 169.55 feet to a 5/8 inch diameter rebar with blue plastic cap marked "SANDERSON 70400LS"; Thence N28°11'19"E, 110.50 feet to a 5/8 inch diameter rebar with blue plastic cap marked "SANDERSON 70400LS" lying on the east-west center section line, Section 20; Thence along said center section line N89°53°01"E, 518.26 feet to an unmarked computed point lying in the middle of "Lake Creek"; Thence along said middle of creek the following fifteen courses all ending with an unmarked computed point: Thence S65°50'47"E, 104.58 feet; Thence S59°27'49"E, 317.22 feet; Thence S62°46'20"W, 158.26 feet; Thence S11°58'24"E, 425.83 feet; Thence S31°27'51"W, 141.42 feet; Thence S24°20'01"E, 433.06 feet; Thence S77°14'51"W, 276.46 feet; Thence S32°21'30"W, 131.11 feet; Thence S13°58'23"E, 118.24 feet; Thence S73°43'55"W, 94.35 feet; Thence N40°57'07"W, 93.78 feet; Thence S63°38'17"W, 66.67 feet; Thence S06°07'48"W, 371.25 feet; Thence S39°59'26"E, 172.47 feet; Thence S39°58'55"E, 20.93 feet; Thence S89°57'39"W, 956.41 feet to the southwest corner, Lot 1A, Plat No. 6615RB, a 5/8 inch diameter uncapped rebar lying on the west boundary of said Section 20, and the TRUE POINT OF BEGINNING. Containing 37.98 acres. Subject to and together with all other appurtenant easements of record. The afore-described parcel shall become part of Lot 2A, as shown hereon, and shall not be conveyed as a separate tract of land.

LEGAL DESCRIPTION: PARCEL Y

An irregular tract of land lying south of Troy, Montana, Lincoln County, within the E1/2 E1/2, Section 30, T.30N., R.33W., P.M.,MT, and more particularly described as follows: Commencing at the southeast corner of Lot 6, COS No. 496, a 5/8 inch diameter rebar with plastic cap marked "MDL 4232S" lying on the east boundary of said Section 30 and the TRUE POINT OF BEGINNING:

Thence along the east boundary of said Section 30, S00°02'57"E, 564.58 feet to the west one-quarter corner, said Section 30, a 2 inch diameter brass cap marked "MDL 4232S"; Thence continuing along said east boundary of Section 30, S00°15°07"E, 404.43 feet to an unmarked computed point lying in the middle of "Lake Creek"; Thence continuing along said east boundary of Section 30, S00°15°07"E, 70.00 feet to a 5/8 inch diameter rebar with plastic cap marked "KED 4975S"; Thence continuing along said east boundary of Section 30, S00°15°07"E, 47.67 feet to the northeast corner of Lot 9, COS No. 496, a 5/8 inch diameter uncapped rebar; Thence along the north boundary of said Lot 9, N58°24'27"W, 658.20 feet to a 5/8 inch diameter rebar with blue plastic cap marked "SANDERSON 70400LS"; Thence N40°29'53"E, 173.24 feet to a 5/8 inch diameter rebar with blue plastic cap marked "SANDERSON 70400LS"; Thence N03°53'04"E, 124.10 feet to a 5/8 inch diameter rebar with blue plastic cap marked "SANDERSON 70400LS"; Thence N29°39'21"E, 111.99 feet to a 5/8 inch diameter rebar with blue plastic cap marked "SANDERSON 70400LS"; Thence N75°29'18"W, 937.85 feet to a 5/8 inch diameter rebar with blue plastic cap marked "SANDERSON 70400LS" lying on the easterly right-of-way limit of a 60.00 foot wide access road known as "Dasios Road"; Thence along said easterly right-of-way limit, N00°09'14"W, 138.14 feet to a 5/8 inch diameter uncapped rebar; Thence along the south boundary of Lot 6, COS No. 496, N89°17'45"E, 1289.95 feet to a 5/8 inch diameter rebar with plastic cap marked "MDL 4232S" and the TRUE POINT OF BEGINNING. Containing 14.75 acres. Subject to and together with all appurtenant easements of record. The afore-described parcel shall become part of Lot 2A, as shown hereon, and shall not be conveyed as a separate tract of land.

LEGAL DESCRIPTION: PARCEL Z

An irregular tract of land lying south of Troy, Montana, Lincoln County, within the SW1/4, Section 29, T.30N., R.33W., P.M.,MT, and more particularly described as follows: Commencing at the southwest corner, Lot 1A, COS No. 4309RB, a 5/8 inch diameter rebar with plastic cap marked "KED 4975S" lying on the west boundary of Section 29, and the TRUE POINT OF BEGINNING:

Thence along the west boundary, said Section 29, , the following four courses: Thence N00°15°07"W, 1002.11 feet to a 5/8 inch diameter rebar with plastic cap marked "MDL 4232S"; Thence N00°15°07"W, 867.86 feet to a 5/8 inch diameter uncapped rebar; Thence N00°15°07"W, 47.67 feet to a 5/8 inch diameter rebar with plastic cap marked "KED 4975S"; Thence N00°15°07"W, 70.00 feet to an unmarked computed point lying in the middle of "Lake Creek"; Thence along said middle of creek the following three courses all ending in an unmarked computed point: Thence S67°42'05"E, 59.96 feet; Thence S89°48'50"E, 294.46 feet; Thence N28°04'01"E, 245.95 feet; Thence leaving said middle of creek S89°57°08"E, 125.00 feet to a 5/8 inch diameter rebar with plastic cap marked "KED 4975S"; Thence along the south boundary of Lot 1, Plat No. 6657, S89°57°08"E, 575.82 feet to a 5/8 inch diameter rebar with plastic cap marked "KED 4975S" lying on the westerly right-of-way limit of a 60.00 foot wide access and utility easement known as "Shining Mountains Trail"; Thence S89°57°08"E, 31.10 feet to an unmarked computed point lying on the centerline of said easement; Thence along said centerline the following nine courses all ending in an unmarked computed point: Thence S15°21'12"W, 240.84 feet; Thence through a curve to the right: Delta 44°02'59", Radius 269.96 feet, arc length 207.55 feet; Thence S59°22'45"W, 94.95 feet; Thence through a curve to the left: Delta 41°00'40", Radius 201.38 feet, arc length 144.14 feet; Thence S18°10'29"W, 191.79 feet; Thence through a curve to the left: Delta 52°08'47", Radius 425.23 feet, arc length 387.01 feet; Thence S34°00'47"E, 64.34 feet; Thence through a curve to the right: Delta 26°38'38", Radius 200.09 feet; arc length 93.05 feet; Thence S07°22'09"E, 104.90 feet; Thence S83°40'16"W, 30.00 feet to a 5/8 inch diameter rebar with plastic cap marked "KED 4975S"; Thence S47°30'26"W, 169.01 feet to a 5/8 inch diameter rebar with plastic cap marked "KED 4975S"; Thence S00°00'00"E, 715.75 feet to a 5/8 inch diameter rebar with plastic cap marked "KED 4975S"; Thence N89°57°04"W, 751.73 feet to the southwest corner, Lot 1A, COS No. 4309RB, a 5/8 inch diameter rebar with plastic cap marked "KED 4975S" lying on the west boundary of Section 29, and the TRUE POINT OF BEGINNING. Containing 41.01 acres. Subject to and together with all appurtenant easements of record. The afore-described parcel shall become part of Lot 4B1, as shown hereon, and shall not be conveyed as a separate tract of land.

VICINITY DIAGRAM SECTIONS 20, 29, & 30

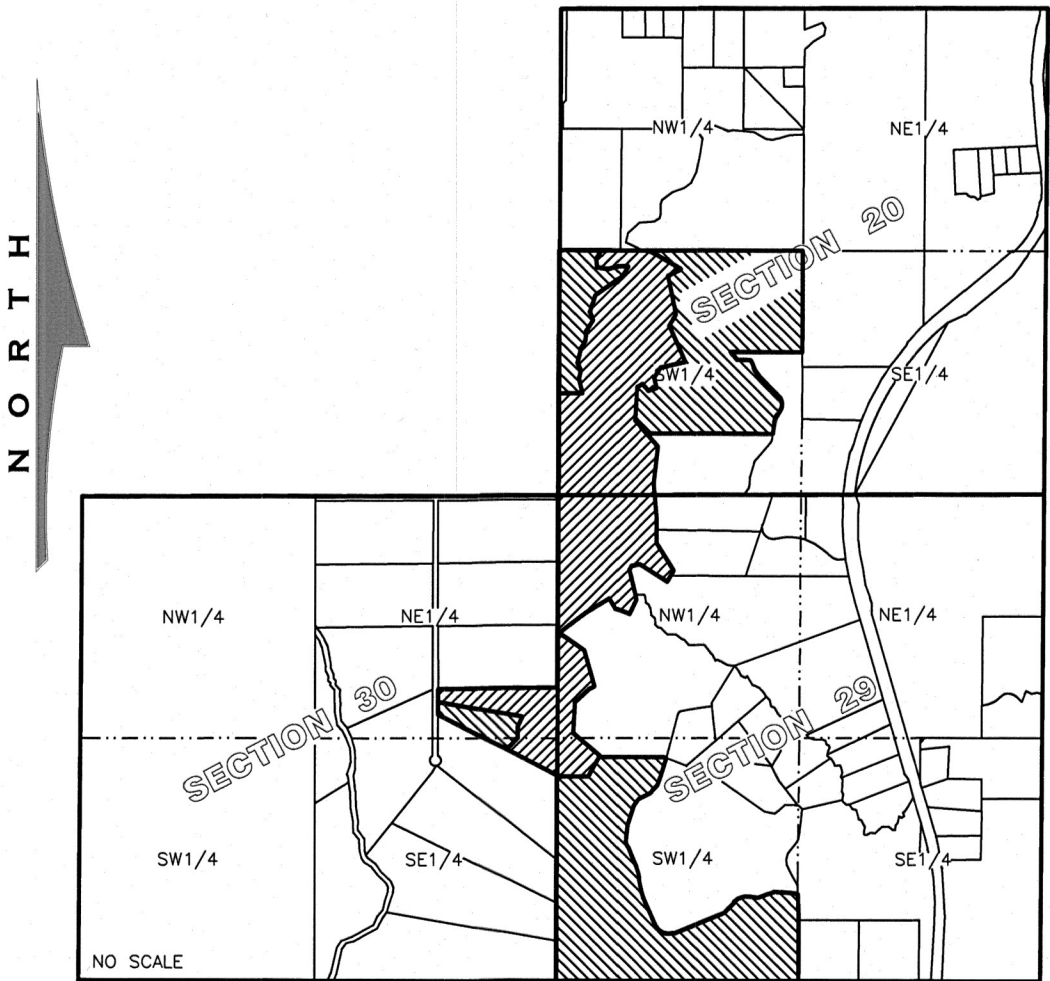

KSI

LAND SURVEYING - AERIAL DATA COLLECTION - GEOSPATIAL CONTROL
LIBBY, MONTANA (406)293-4354