

INSTRUCTIONS

1. Original and/or subsequent record used to evaluate the corner position.
2. Description of evidence found, note discrepancies in the record, state method of establishing lost or obliterated corners.
3. Description of monument and accessories set to perpetuate the corner position.
4. Sketch of corner, show all pertinent data which can best be shown in a sketch example, corner marking, topography lies, position of accessories, etc.
5. Certification must be signed and sealed by Land Surveyor registered in the State of Montana.
6. Fill in Cross Index & Section Diagram at bottom of sheet.

CERTIFIED CORNER RECORDATION

Corner NW Cor. of COE Tr. No. 3519, Sec. 35 T. 37 N. R. 28 W. P.M.M. Lincoln County

I. Plat No. 1764 by Kenneth Haskell dated June 1971 and on file with the Lincoln County Clerk and Recorder:

"I.P."

II. Found a 3/4" diam. iron pipe, 6 ins. above the ground..

NARRATIVE:

The Warranty Deed filed in Book 9, Pages 179 and 180, Records of Lincoln County, (which created and conveyed Tract No. 3519 to the Department Of The Army), indicates that this corner is located on the Center E-W 1/16 line of the Northeast 1/4 of Section 35. The position of this corner, as established by Kenneth Haskell, is shown as being S. 0° 01' E. 1320.0 feet and N. 89° 55' W. 60.0 feet from the corner of Sections 25, 26, 35 and 36. To be consistent with the original deed I therefore establish this corner on the 1/16 line and 60.00 feet westerly from the position for the North 1/16 Corner of Sections 35 and 36.

The unaccepted Haskell monument brs. S. 34° 36' 33" W., 20.67 ft., from the established position of this corner.

See Certificate of Survey by 6296S in 1987 for additional information.

III. Set a 3/4" x 30" aluminum rod monument 12" above ground with a 3 1/4" diam. Forest Service aluminum cap mkd:

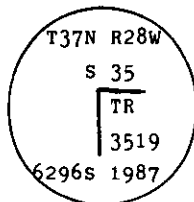

From which I establish the following bearing trees:

A 9" diam. Douglas Fir, brs. N. 65° E., 50.8 ft. dist. scribed: TR 3519 BT.

A 7" diam. Ponderosa Pine, brs. N. 30° W., 63.2 ft. dist. scribed: TR 3519 BT.

Build a 3 foot diameter rock supporting collar mound around monument.

Painted red bands around the bearing trees and attached "Land Survey Monument" and "Bearing Tree" signs.

Set a guard post, with a "Survey Marker" decal attached, 2.0 ft. West from corner.

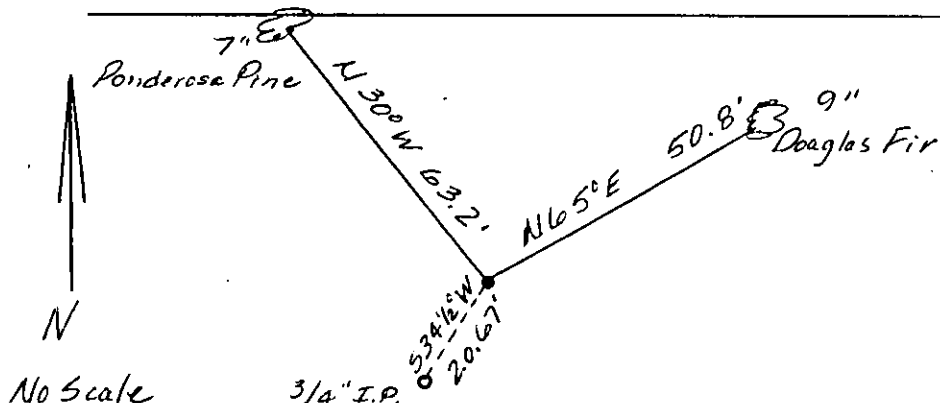

SKETCH OF CORNER

<p>CERTIFICATION</p> <p>I, <u>Linda S. Smith</u>, certify the information shown herein is true and correct.</p> <p><u>Linda S. Smith</u> Signature of Registered Professional Engineer</p> <p>I, <u>Linda S. Smith</u>, certify that this Corner Record correctly represents work performed by me or under my direction in compliance with the "Corner Recordation Act" (70-22-101, et seq., MCA).</p> <p><u>Linda S. Smith</u> Signature of Surveyor & Seal</p> <p>Date: <u>7/87</u> Reg. No. <u>6296S</u> U. S. FOREST SERVICE Employer: _____</p>		<p>Sec. 35</p> <table border="1"> <tr><td></td><td></td><td></td><td></td><td></td></tr> <tr><td></td><td></td><td></td><td></td><td></td></tr> <tr><td></td><td></td><td></td><td></td><td></td></tr> <tr><td></td><td></td><td></td><td></td><td></td></tr> <tr><td></td><td></td><td></td><td></td><td></td></tr> </table> <p>• - corner this sheet</p>																									

Office of Clerk and Recorder, County of Lincoln. This "corner record" was filed for record on Aug 13, 1987 was noted on the cross-index plat and is assigned page No. 3630, in book No. _____

Cross Index No. W-20, 9 T. 37 N R. 28 W P.M.M.