

CERTIFIED CORNER RECORDATION

Corner S14|S13  
S23|S24 T. 37 N. R. 28 W. P.M.M. LINCOLN County

I. Record: 1894 original GLO Subdivisions and Meanders of Fractional Township 37 North, Range 28 West by Frank L. Sizer & Abram L. Jaqueth: 80.00 chains. Set a granite stone 14"x 10" x 5", 10" in the ground for cor. to secs. 13, 14, 23 & 24, marked with 3 notches on S. & 1 notch on E. edges from which:

- A fir, 8 ins. diam., bears N54°E, 155 lks. dist., marked T37N R28W S13 BT.
- A yellow pine, 18 ins. diam., bears S50 1/4°E, 53 lks. dist., marked T37N R28W S24 BT.
- A fir, 14 ins. diam., bears S61 1/4°W, 48 lks., marked T37N R28W S23 BT.
- A fir, 12 ins. diam., bears N5 1/2°W, 163 lks., marked T37N R28W S14 BT.

1969 Certified Corner Recordation, Book 1, Page 145, by Lawrence A. Signani, Washington Reg. No. 11422:

Found: BT that bears N54°E, 155 lks., mkd. T37N R28W S13 BT.  
Set 80 penny nail in road at a dist. of 155 lks. & bearing of S54°W from recovered BT.  
Set a brass cap 60.00' due west of corner. Brass cap stamped:  
Scribed 15" fir bears N64°W, 35', mkd. FS/RM.

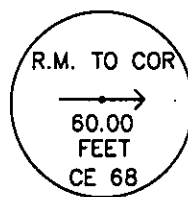

1984 Certificate of Survey #1241 by Carl R. McMillen, Reg. No. 4659-S: Set USDA Alum. Mon. 6" below asphalt road.

1984 Certified Corner Recordation, Book 1, Page 2568, by Carl R. McMillen, Reg. No. 4659-S:

Found C.O.E. R.M. cap on ground along side iron pipe (did not use Mon.).  
Found 8 ins. fir stump bears N.54°E., 102.3 ft., visible scribe on tree alongside.  
Found stump hole of 18 ins. pine, bears S.50 1/4°E., 35 ft.  
Found root wad of 14 ins. fir bears S.61 1/4°W., 31.7 ft.  
Found 15 ins. fir bears N.64°W. 35 ft., mkd. FS/RM.

Set driveable alum. mon. 6" below surface of paved road, (5/8"x24" alum. mon. w/3" cap).  
Set new B.T.s:

- A 7 ins. fir bears N.63°E., 20.60 ft., scribed T37N R28W S13 B.T.
- A 14 ins. fir bears S.46°W., 84.70 ft., scribed T37N R28W S23 B.T.

Attached 54-3 tag to 6 1/2' post, 3' high, bears S.6°E., 63.45 ft., no scribe.  
No tree in S.E. quad.

Date of Fieldwork: 9/22/2004

Survey crew: Steve Boyer, Tom Hommel

Magnetic declination: 18° East assumed

Equipment used: Hand compass and loggers tape

U.S. Forest Service, Supervisors Office, 1101 Hwy. 2 West, Libby, MT 59923 (406) 293-6211

See Page 2

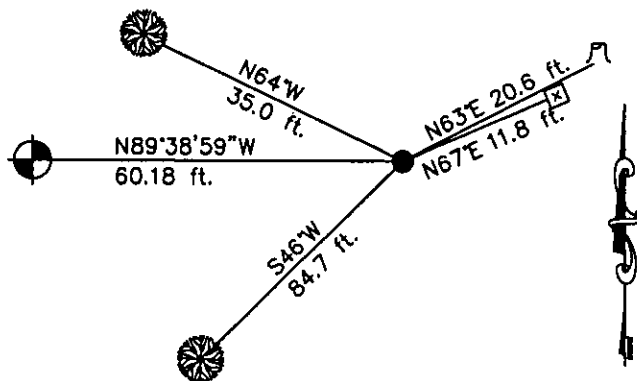

SKETCH OF CORNER

NOT TO SCALE

CERTIFICATION  
Steven A. Boyer 9750LS  
I certify the information shown herein is true and correct.  
*Steven A. Boyer*  
Signature of Party Chief  
Roger O. Green ROGER O.  
I certify that this Corner Record corrects previous work performed by me or under my direction in compliance with the "Corner Recordation Act" 170-243106 S.L. 1991, M.C.A.  
*Roger O. Green*  
Signature of Surveyor  
Date: 09/22/2004 Reg. No. 10760  
Employer: U. S. Forest Service

Office of Clerk and Recorder, County of Lincoln. This "corner

record" was filed 180913 BOOK: CCR CC&R'S PAGE: 10708 Pages: 2

was noted on th RECORDED: 11/29/2004 1:25 KOI: CC&R'S

book No. CORAL M. CUMMINGS CLERK AND RECORDER

FEE: \$0.00

BY: *Joanne Lerner*

TO: FILED

Cross Index No. N-21 T. 37N. R. 28W. P.M., MT

Adopted July 1, 1981, Montana Board of Professional Engineers & Land Surveyors

Sec. 23

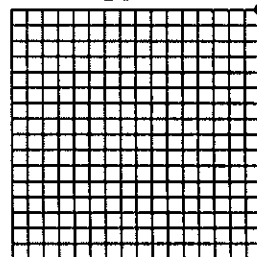

• corner this sheet

# CERTIFIED CORNER RECORDATION

Corner S14|S13  
S23|S24 T. 37 N. R. 28 W. P.M.M. LINCOLN County  
Continued from page 1

1985 Certificate of Survey No. 1403 by D. K. Marquardt, Reg. No. 2989ES: Fd. 2 1/2" B.L.M. Brass Cap. (sic)

1987 Certificate of Survey No. 1588 by Ken Davis, Reg. No. 4975S: 2 1/2" Brass Cap B.L.M. (sic)

1995 U.S.F.S. Certificate of Survey No. 2317 by Ronald A. Pearson, Reg. No. 9008LS: Fd. a 5/8" alum. rod with 3 1/4" U.S.F.S. aluminum cap, marked by Carl R. McMillen, Reg. No. 4659S in 1983, buried in road surface.

1998 Certificate of Survey No. 2510 by Dawn Marquardt, Reg. No. 7328S: True Section Corner, Fd D.P.A. Cap

II. Found: A 3 1/2" diam. alum cap buried 6" below grade on the east side of Forest Service Road #474. Cap marked as shown.

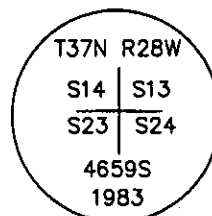

From which:

- A fir high stump, 12 ins. diam., bears N63'E, 20.6 ft., marked with a healed face.
- A fir, 15 ins. diam., bears S46'W, 84.7 ft., marked with a healed face.
- A reference monument, 2 1/2 in. diam. iron pipe with 3 1/4 in. diam. brass capped marked RM 60 FT. CE 68, bears N89'38'59"W, 60.18 ft. dist.
- A fir, 20 ins. diam., bears N64'W, 35 ft. dist., marked with a healed face.

III.

Establish one new bearing object:

- A phone riser, bears N67'E, 11.8 ft., stamped with an "X" on top..

See Certificate of Survey titled Corrective Dependent Resurvey, filed concurrently.

Date of Fieldwork: 9/22/2004

Survey crew: Steve Boyer, Tom Hommel

Magnetic declination: 18' East assumed

Equipment used: Hand compass and loggers tape

U.S. Forest Service, Supervisors Office, 1101 Hwy. 2 West, Libby, MT 59923 (406) 293-6211

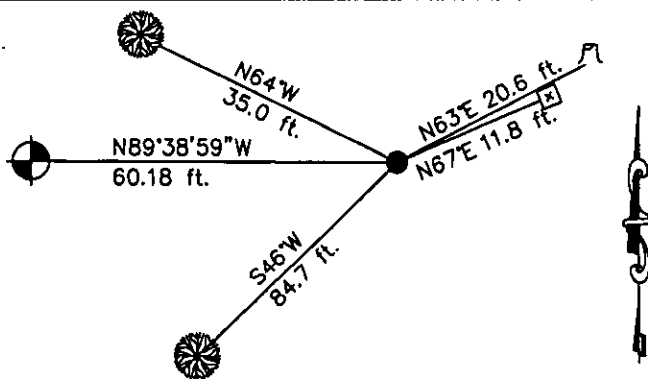

SKETCH OF CORNER

NOT TO SCALE

## CERTIFICATION

I, Steven A. Boyer 9750LS  
certify the information shown herein is true and correct.

Roger O. Green  
Signature of Grantor/Party Chief

I, Roger O. Green  
certify that this Corner Record correctly represents work performed by me or under my direction in accordance with the Corner Recordation Act (70-22-101, et seq., M.C.A.)

Roger O. Green  
Signature of Surveyor

Date: 09/22/2004 Reg. No. 13759LS  
Employer: U. S. Forest Service

Sec. 23

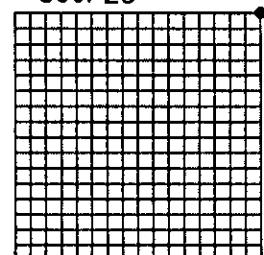

• corner this sheet

Office of Clerk and Recorder, County of Lincoln This "corner record" was filed for record on \_\_\_\_\_ was noted on the cross-index plat and is assigned page No. \_\_\_\_\_, in book No. \_\_\_\_\_

County Official

Cross Index No. N-21 T. 37N. R. 28W. P.M., MT