

# PLSS CORNER RECORD

Corner S9|S10  
S16|S15 T. 37 N. R. 27 W. P.M.M. LINCOLN County

- I. 1893 GLO Subdivision and Menders of fractional T. 37 N., R. 27 W. by Peter. M. Cardell and Abraham L. Jaqueth: Set a sandstone, 18x12x4 ins., 12 ins. in the ground, for Cor.to Secs. 9, 10, 15 and 16 marked with 4 notches on S. and 3 notches on E. edges from which:

A pine, 10 ins. diam, bears S54°W, 191 lks. dist., marked. T37N R27W S16 BT.

Dug pits in Secs. 9, 10 and 15, 5 1/2 ft. dist., and raised a mound of earth 2 ft. high, 4 1/2 ft. base alongside.

1974 Certificate of Survey No. 75 by Harry P. Medland, MT Reg. No. 2229S: Found original GLO stone and original pits. Iron fence post alongside

1990 Certificate of Survey No. 1800 by Kenneth E. Davis, MT Reg. No. 4975S: Found original stone.

1997 P.F. No. 5832 & Correction P. F No. 5832-A by Dawn Marquardt, MT Reg. No. 7328S: Found stone section corner per C.O.S. No. 1800.

1998 Certificate of Survey No. 134360 by Thomas E. Sands, MT Reg. No. 7975S: Found stone.

2003 Certificate of Survey No. 3200 by Alvah F. Hughes, MT Reg. No. 7322 LS: Found section corner. An original G.L.O. stone.

- II. Found the original GLO stone, 12"x5", 8" above ground, firmly set and marked with 4 notches on South and 3 notches on East edges, from which:

A ponderosa pine, 33 ins. diam, bears S56°W, 126.2 ft. dist., marked. with a burnt chopped face..

- III. Establish 2 new bearing trees:

A ponderosa pine, 6 ins. diam, bears N82°E, 15.1 ft. dist., mkd. T37N R27W S10 BT.  
A ponderosa pine, 12 ins. diam, bears N36°W, 39.1 ft. dist., mkd. T37N R27W S9 BT.

No trees of reasonable size or distance available in section 15 for a bearing tree.

Painted the scribed faces red and 6" red band on Bearing Trees. Attached Land Survey Monument and Bearing Tree signs. Set a 6 ft. steel guard post North, 3 ft. with Land Survey Monument and Property Boundary decals attached.

Date of Fieldwork: 8/14/2014

Survey crew: Tom Hommel

Magnetic declination: 14° East assumed

Equipment used: Hand compass and loggers tape

U.S. Forest Service, Supervisors Office, 31374 Hwy. 2, Libby, MT 59923 (406) 293-6211

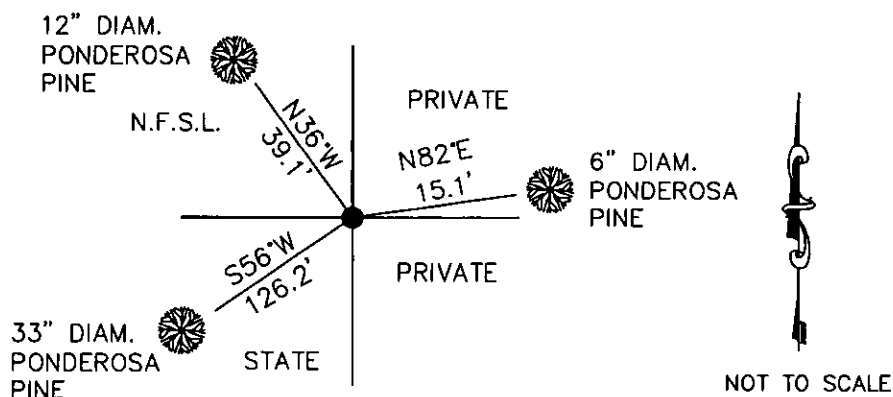

## CERTIFICATION

I, \_\_\_\_\_, certify the information shown herein is true and correct.

Signature Ground Party Chief

Thomas M. Hommel

I, \_\_\_\_\_, certify that this Corner Record correctly represents work performed by me or under my direction, in compliance with the "Corner Recordation Act" (26-22-101, 1st sec., M.C.A.)

Signature of Surveyor & Recorder

Date: 12/2/14 Reg. No. 10800LS

Employer: U. S. Forest Service

Office of Clerk and Recorder, County of Lincoln

Sec. 10

254904 BOOK: CCR CC&R'S PAGE: 12162 Pages:

STATE OF MONTANA LINCOLN COUNTY

RECORDED: 12/04/2014 10:43 KOI: CC&R'S

TAMMY D. LAUER CLERK AND RECORDER

FEE: \$0.00

BY: Cheryl E. R., Deputy

FOR FILED

Cross Index No. J 13 T. 37N. R. 27W. P.M., MT