

CORNER RECORD (Survey of Record Index)

See instructions

T 37N R 27W P.M.M. SEC 33 COUNTY LINCOLN, MONTANA

Please check (✓) one: Subdivision _____ Certificate of Survey ☒ Other _____

Name C. OF S. NO. 541

and/or Number _____; Book _____; Page _____; Doc. No. _____

Parcel No(s). 0.528 Ac. parcel lying East of the County Road in the NW1/4 NW1/4, Corner(s) South

LEGEND

- ① FOUND 5/8" REBAR WITH PLASTIC CAP MARKED "DKM 2989ES"
- ⊗ FOUND 5/8" REBAR WITH PLASTIC CAP MARKED "MARQUARDT 7328S"
- SET 5/8" BY 24" REBAR WITH PLASTIC CAP MARKED "MARQUARDT 7328S"



SCALE: 1" = 100'

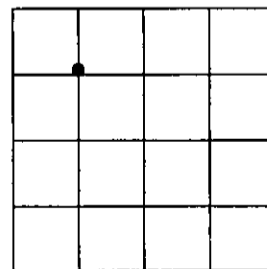
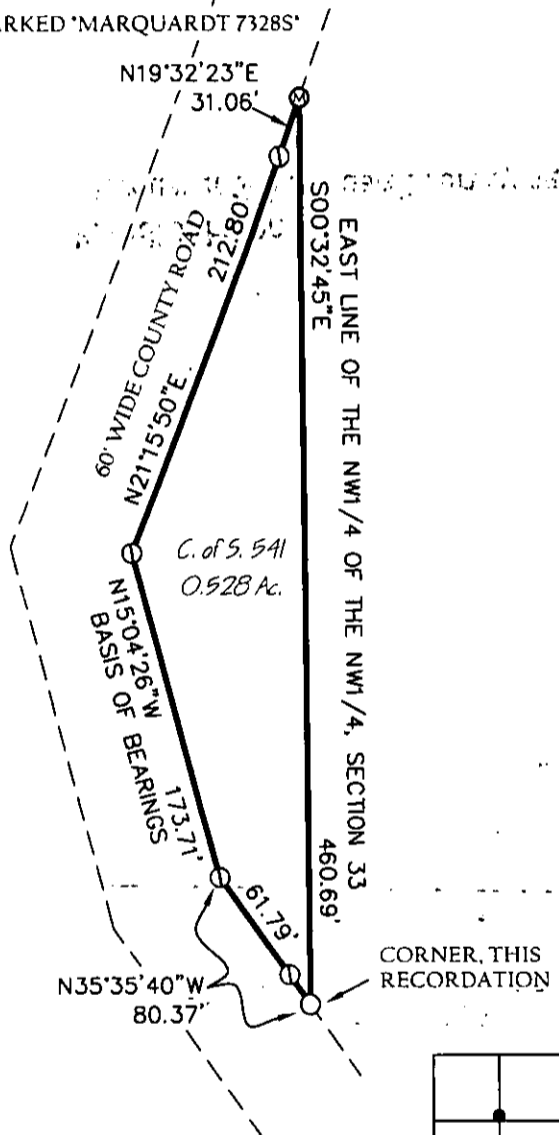

SKETCH: show enough information to clearly identify the corner (use back if needed).

• Location in Sec. 33

Office of Clerk and Recorder, County of Lincoln
This "Corner Record" (Survey of Record) was filed for record
on _____ was noted on the Cross
Index Plat or listed in the Survey of Record Index and is assigned:

216707 BOOK: CCR CC&R'S PAGE: 11291 Pages: 1

STATE OF MONTANA LINCOLN COUNTY

RECORDED: 01/29/2009 10:30 KOI: CC&R'S

TAMMY D. LAUER CLERK AND RECORDER

FEE: \$0.00

BY: Heather Dennis Deputy

TO: MARQUARDT SURVEYING INC. 201 3RD AVENUE WEST, KALISPELL,

County Official

Certifications

I, Brian Parnell certify that the work
represented herein was faithfully performed.

Brian Parnell
Signature of Ground Party Chief

[Signature]
Signature of Surveyor & Seal

Date: 1/28/09 Lic. No. 7328LS

Employer: Marquardt & Marquardt Surveying Inc.

