

# CORNER RECORD (Survey of Record Index)

See instructions

T 36N R 28W P.M.M. SEC 11 COUNTY LINCOLN, MONTANA

Please check (✓) one: Subdivision ☒ Certificate of Survey \_\_\_\_\_ Other \_\_\_\_\_  
 Name MARINER'S HAVEN SUBDIVISION PHASE III  
 and/or Number X; Book X, Page X; Doc. No. X  
 Block/Lot/Parcel No(s). LOT 25, Corner(s) MOST EASTERLY & MOST SOUTHERLY

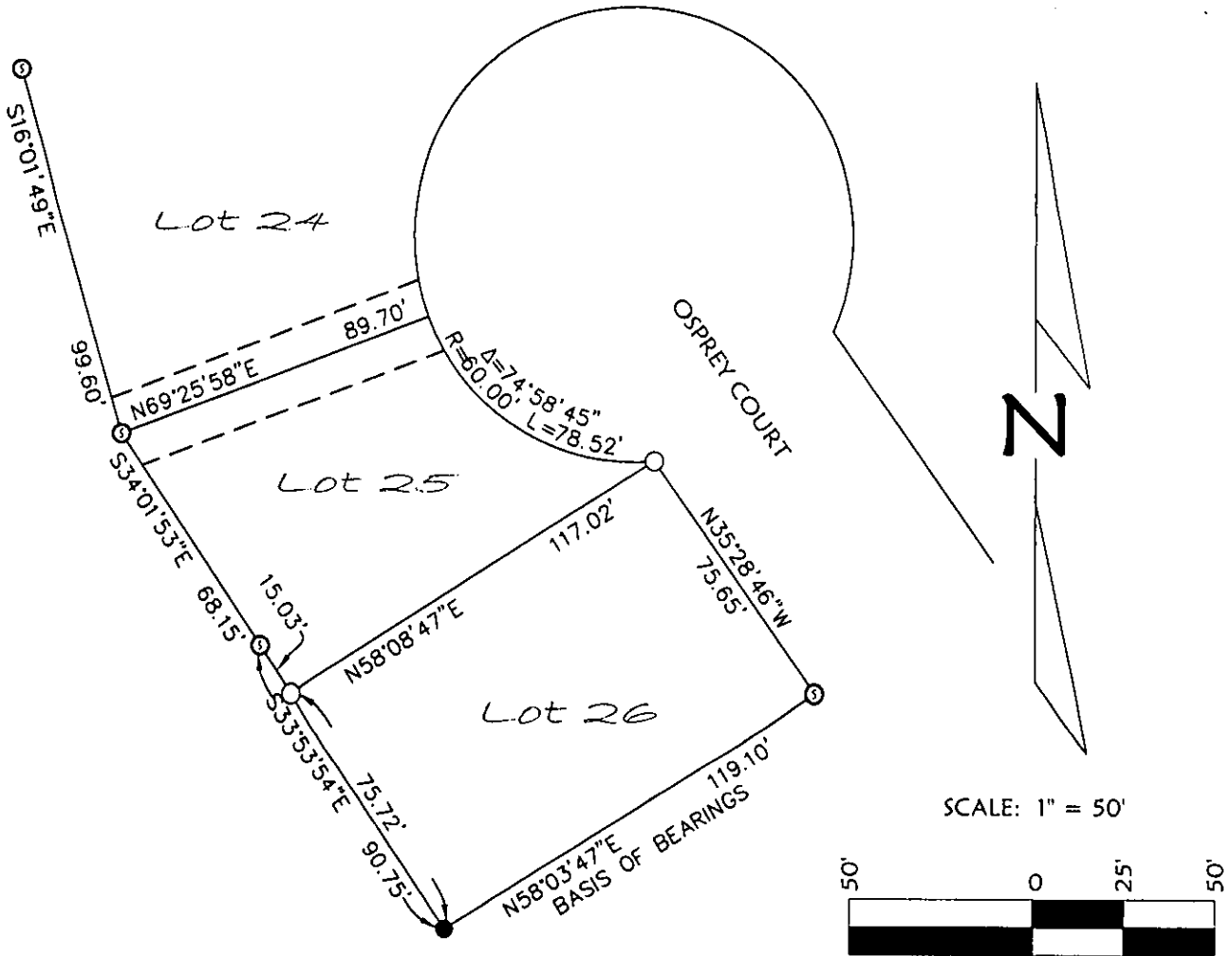

## LEGEND

- ⊙ FOUND 1/2" REBAR WITH PLASTIC CAP "SANDS 79755"
- FOUND 1/2" REBAR (NO CAP)
- SET 5/8" BY 24" REBAR WITH PLASTIC CAP "MARQUARDT 73285"

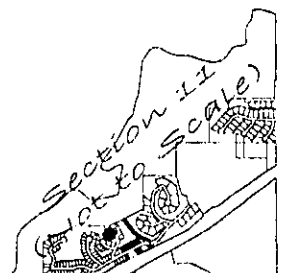

SKETCH: show enough information to clearly identify the corner (use back if needed).

● Location in Sec. 11

<p>Office of Clerk and Recorder, County of <u>Lincoln</u></p> <p>This "Corner Record" (Survey of Record) was filed for record on _____ was noted on the Cross Index Plat or listed in the Survey of Record Index and is assigned:</p> <p>Page No. _____</p> <p>222376 BOOK: CCR CC&amp;R'S PAGE: 11326 Pages: 1</p> <p>STATE OF MONTANA LINCOLN COUNTY</p> <p>RECORDED: 10/22/2009 10:40 KOI: CC&amp;R'S</p> <p>TAMMY D. LAUER CLERK AND RECORDER</p> <p>FEE: \$0.00 BY: <i>[Signature]</i></p> <p>TO: MARQUARDT SURVEYING, INC. 201 3RD AVENUE WEST, KALISPELL, _____</p>	<p><b>Certifications</b></p> <p>I, <u>Sherm Marquardt</u> certify that the work represented herein was faithfully performed.</p> <p><i>[Signature]</i> Signature of Ground Party Chief</p> <p><i>[Signature]</i> Signature of Surveyor &amp; Seal</p> <p>Date: <u>10/19/09</u> Lic. No. <u>7328S</u></p> <p>Employer: <u>Marquardt &amp; Marquardt Surveying Inc.</u></p> <p><b>MONTANA</b> DAWN MARQUARDT 7328 LS REGISTERED PROFESSIONAL LAND SURVEYOR</p>
--	--