

CORNER RECORD (Survey of Record Index)

See instructions

T 36N R 28W P.M.M. SEC 11 COUNTY LINCOLN, MONTANA

Please check (*) one: Subdivision ☒, Certificate of Survey ☐, Other ☐
 Name MARINER'S HAVEN SUBDIVISION PHASE II
 and/or Number ; Book , Page ; Doc. No.
 Block/Lot/Parcel No(s). LOTS 5 AND 6, Corner(s)

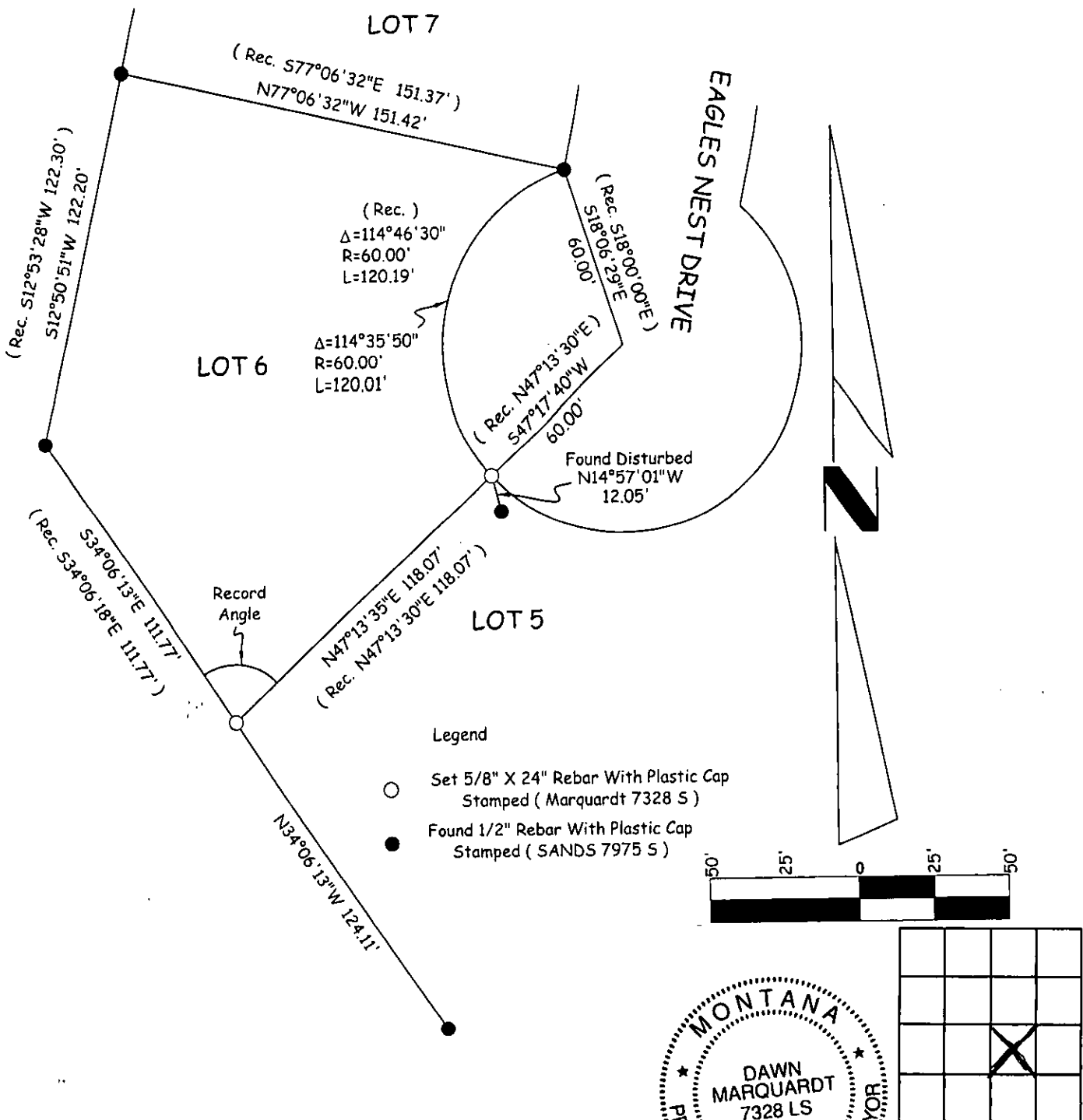

SKETCH: show enough information to clearly identify the corner (use back if needed).

Office of Clerk and Recorder, County of
 This "Corner Record" (Survey of Record) was filed for record
 on , was noted on the Cross
 Index Plat or listed in the Survey of Record Index and is assigned:

Page No.
 208701 BOOK: CCR CC&R'S PAGE: 11189 Pages: 1

STATE OF MONTANA LINCOLN COUNTY
 RECORDED: 01/17/2008 10:00 KOI: CC&R'S
 TAMMY D. LAUER CLERK AND RECORDER
 FEE: \$0.00 BY:
 TO: MARQUARDT SURVEYING, INC. 201 3RD AVENUE WEST, KALISPELL,

I, Brian Parnell, certify that the work
 represented herein was faithfully performed.
Brian Parnell
 Signature of Ground Party Chief

 Signature of Surveyor & Seal
 Date: 12-14-07 Lic. No. 7328LS
 Employer: Marquardt & Marquardt Surv. Inc.