

CORNER RECORD (Survey of Record Index)

See instructions

T 36N R 28W P.M.M. SEC 11 COUNTY LINCOLN, MONTANA

Please check (*) one: Subdivision _____, Certificate of Survey _____, Other _____,
Name THE AMENDED PLAT OF LOTS 19 THROUGH 27 OF MARINER'S HAVEN SUBDIVISION PHASE III,
and/or Number _____; Book _____, Page _____; Doc. No. _____,
Block/Lot/Parcel No(s). LOTS 21, 22 AND 23, Corner(s) _____.

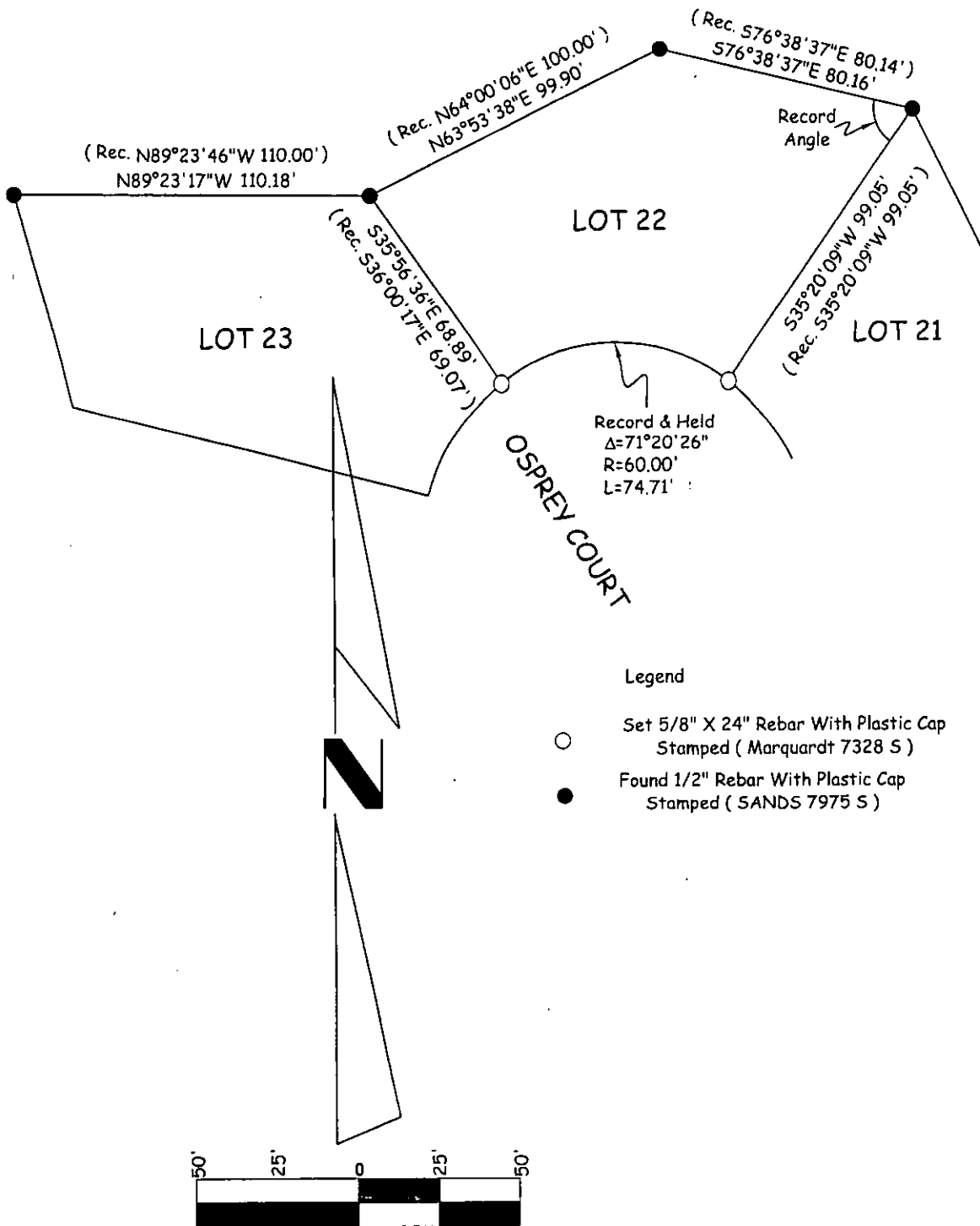

Legend

- Set 5/8" X 24" Rebar With Plastic Cap Stamped (Marquardt 7328 S)
- Found 1/2" Rebar With Plastic Cap Stamped (SANDS 7975 S)

SKETCH: show enough information to clearly identify the corner (use back if needed).

• Location in Sec. 11

Office of Clerk and Recorder, County of _____
This "Corner Record" (Survey of Record) was filed for record
on _____, was noted on the Cross
Index Plat or listed in the Survey of Record Index and is assigned:
Page No. _____

Certifications

I, Brian Parnell, certify that the work
represented herein was faithfully performed.

Brian Parnell
Signature of Ground Party Chief

208664 BOOK: CCR CC&R'S PAGE: 11188 Pages: 1

STATE OF MONTANA LINCOLN COUNTY

RECORDED: 01/16/2008 10:05 KOI: CC&R'S

TAMMY D. LAUER CLERK AND RECORDER

FEE: \$0.00

BY: Beanni Parnell

TO: MARQUARDT SURVEYING, INC. 201 3RD AVENUE WEST, KALISPELL,

Adopted November 4, 2004, Montana Board of Professional Engineers & Professional Land Surveyors

Signature of Surveyor & Seal

Date: 1-08-08 Lic. No. 7328

over: Marquardt & Marquardt
Surveying Inc.

