

# CERTIFIED CORNER RECORDATION

Corner S21 | S22  
S28 | S27 T. 36 N. R. 28 W. P.M.M. LINCOLN County

- I. Record: 1903 Subdivision and Meander lines of T36N, R28W, by Peter M. Cardell and Abraham L. Rinearson and Gordon G. Smith: Set a lava stone, 15x10x4 ins., 10 ins. ground, for cor. of secs. 21, 22, 27 and 28, marked with 3 notches on E. and 3 notches on S. edge; from which:
- A fir, 4 ins. diam, bears N25°E, 68 lks. dist., marked T36N R28W S 22 BT.
  - A pine, 24 ins. diam, bears S81 1/2°E, 76 lks. dist., marked T36N R28W S 27 BT.
  - A fir, 5 ins. diam, bears S37 1/4°W, 22 lks. dist., marked T36N R28W S 28 BT.
  - A fir, 7 ins. diam, bears N43°45'W, 66 lks. dist., marked T36N R28W S 21 BT.

1966 Army Corp of Engineers Corner Card by K. W. Haskell: Stone firmly set. 3 BT's. Set IP-brass cap marked

BT-S27-10"fir-S32°30'E-55 lks.-mkd.-FS/RM BT  
BT-S28-10"fir-S54°20'W-52 lks.-mkd.-FS/RM BT

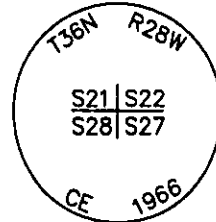

1972 Army Corp of Engineers Libby Dam-Lake Koocanusa Project. District File No. E 53 1-154. Sheet 30 of 37: Iron pipe with bronze cap & 2 B.T.'s

- II. Found a 2 in. diam. iron pipe, loosley set, with 2 1/2 in. diam. brass cap marked as shown above, from which:

A fir, 14 ins. diam., bears S32°E, 36.3 ft. dist.  
A pine, 12 ins. diam., bears S54°W, 34.4 ft. dist.  
No evidence of original GLO BT due to logging in the area and fire. COE BT faces are burnt.

- III. Firmed up the monument with rocks and establised 2 new bearing trees:

A fir, 15 ins. diam, bears N68°E, 23.2 ft. dist., scribed T36N R28W S 22 BT.  
A pine, 13 ins. diam, bears N38°W, 59.9 ft. dist., scribed T36N R28W S 21 BT.

Painted red the scribed face and a red band around the bearing trees. Attached Land Survey Monument signs. Place a 6 ft. galvanized steel guard post, NORTH, 3 ft. dist., with Land Survey Monument decal attached.

Date of Fieldwork: 6/27/2006  
Survey crew: Steve Boyer, Tom Hommel  
Magnetic declination: 20° East assumed  
Equipment used: Hand compass and loggers tape  
U.S. Forest Service, Supervisors Office, 1101 Hwy. 2 West, Libby, MT 59923 (406) 293-6211

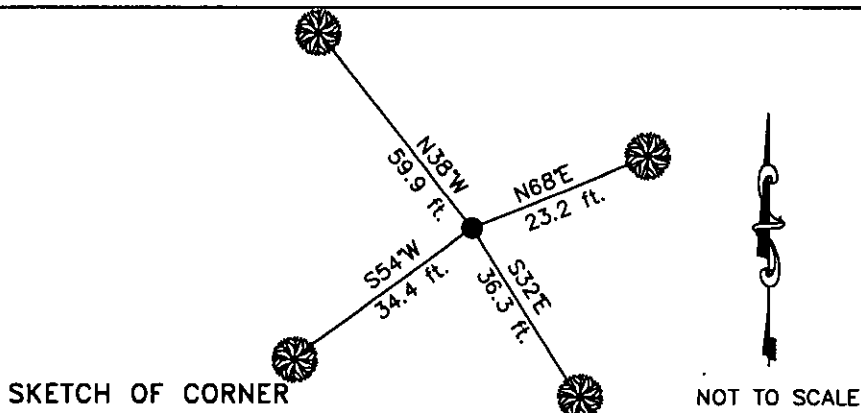

CERTIFICATION  
I, Thomas M. Hommel 10800LS  
certify the information shown herein is true and correct.  
Signature Ground Party Chief  
Steven A. Boyer  
certify that this Corner Record correctly represents work performed by me or under my direction in compliance with the "Corner Recordation Act" (25-22-101, et seq., M.C.A.)  
Signature of Surveyor & Seal  
Date: 11/06/2006 Reg. No. 9750LS 750LS  
Employer: U. S. Forest Service

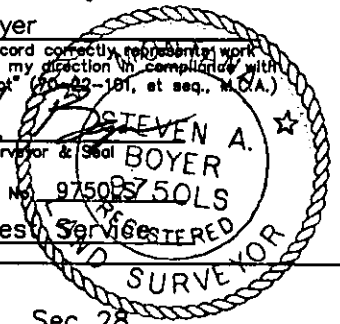

Office of Clerk and Recorder, County of Lincoln This "corner

199633 BOOK: CCR CC&R'S PAGE: 10967 Pages: 1  
STATE OF MONTANA LINCOLN COUNTY  
RECORDED: 12/13/2006 12:47 KOI: CC&R'S  
CORAL M. CUMMINGS CLERK AND RECORDER  
FEE: \$0.00 BY: Joanne Deane  
TO: US FOREST SERVICE

Cross Index No. R-13 T. 36N. R. 28W. P.M., MT  
Adopted July 1, 1981, Montana Board of Professional Engineers & Land Surveyors

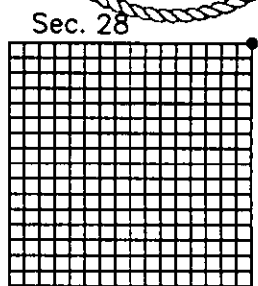

• corner this sheet