

CERTIFIED CORNER RECORDATION

Corner 1/4 Sec. 22&23 T. 36N R. 27W P.M., MT Lincoln County

- I. 1893 G.L.O. Original Record by Peter McCardell et. al.: Set a limestone, 20X10X8 ins., 15 ins. in the ground for 1/4 sec. cor. mkd. "1/4" on the W. face.

Established two bearing trees:

A fir, 6 ins. diam., bears N74°E, 76 lks. dist., mkd. "1/4 S BT".

A pine, 32 ins. diam., bears West, 76 lks. dist., mkd. "1/4 S BT".

1975 Certified Corner Recordation by Jack H. Ninneman, No. 534 ES: No evidence found of the original monument. Set by survey, a 1/2 in. x 24 in. steel rod, with cap stamped "J.N. 534 ES". Established two bearing trees.

- II. Found a 1/2 in. diam. rebar, 3 ins. below the road surface.

from which:

A fir, 14 ins. diam., bears S88°E, 76.3 ft. dist., with a healed face. (1975-record-N85°E-76.0ft.)

A fir, 21 ins. diam., bears N35°W, 60.0 ft. dist., with visible scribe. (1975-record-N37°W)

- III. Accepted the position of the found rebar, as per Certified Corner Recordation by 534 ES, set in its place, an aluminum rod, 13 ins. long, 3/4 in. diam., with a 3 1/4 in. diam. aluminum cap, 6 ins. below the road surface, mkd. as shown.

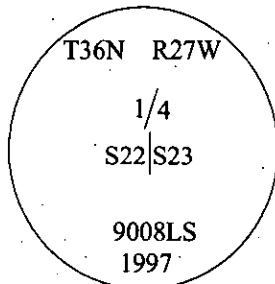

Painted bearing trees and attached Land Survey Monument and Bearing Tree signs.

Magnetic Declination: 20° East.

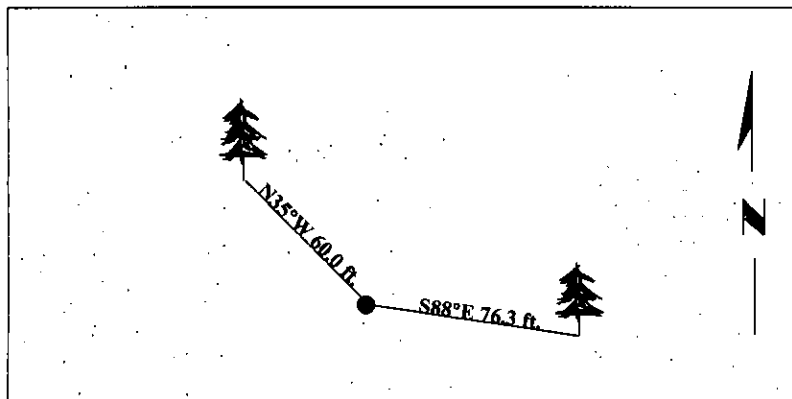

SKETCH OF CORNER

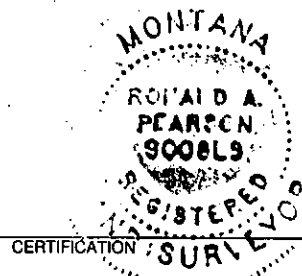

I, Rex O. Rice

certify the information shown herein is true and correct.

I, Ronald A. Pearson

certify that this Corner Record correctly represents work performed by me or under my direction in compliance with the "Corner Recordation Act" (70-22-101, et seq., M.C.A.)

Ronald A. Pearson
Signature of Surveyor & Seal

Date: 05/28/97

Reg. No.: 9008LS

Employer: U.S. FOREST SERVICE

Office of Clerk and Recorder, County of LINCOLN. This "corner record" was filed for record on JULY 31, 1997 was noted on the cross-index plat and is assigned page No. 9843 in book No. CORAL M. COMINGS By DJB

County Official

Sec. 22

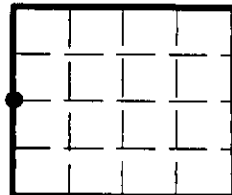

• - corner this sheet