

# CERTIFIED CORNER RECORDATION

Corner S 1/16 S26|S25 T. 36 N. R. 27 W. P.M.M. LINCOLN County

- I. Record: 1993 Certificate of Survey #2028 by Dawn Marquardt, Reg. No. 7328S: Set a 5/8" rebar with plastic cap stamped 7328S.
- II. Found: A 5/8" rebar with yellow plastic cap. Cap is chewed and not legible.
- III. Perpetuation: Replaced plastic cap with a 3 1/4" diam. aluminum cap marked as shown.

Establish two new bearing trees:



A pine 18 ins diam., bears N50°E, 168.1 ft. dist., marked S 1/16 S26 BT.  
A fir, 17 ins. diam., bears S88°E, 170.9 ft., marked S 1/16 S26 BT.

Date of Fieldwork: 7/26/2004  
Survey crew: Steve Boyer, Tom Hommel  
Magnetic declination: 18° East assumed  
Equipment used: Hand compass and loggers tape  
U.S. Forest Service, Supervisors Office, 1101 Hwy. 2 West, Libby, MT 59923 (406) 293-6211

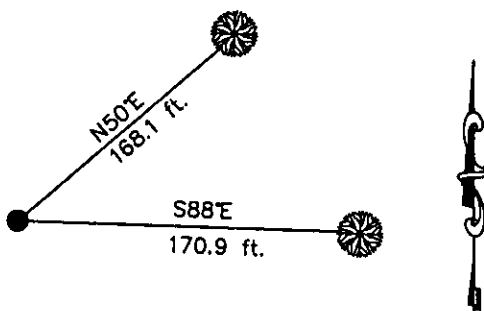
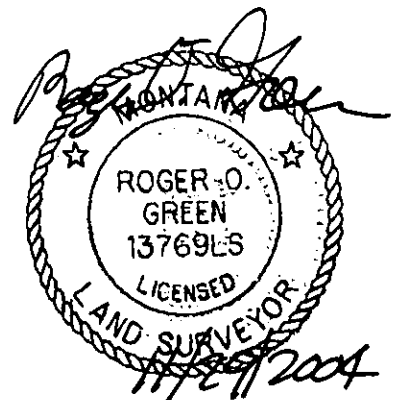

SKETCH OF CORNER

NOT TO SCALE

## CERTIFICATION

I, Steven A. Boyer 9750LS  
certify the information shown herein is true and correct.

Steven A. Boyer  
Signature Ground-Party Chief

I, Roger O. Green  
certify that this Corner Record correctly represents work performed by me or under my direction in compliance with the "Corner Recordation Act" (70-22-101, et seq., M.C.A.)

Roger O. Green  
Signature of Surveyor & Seal

Date: 07/26/2004 Reg. No. 13769LS

Employer: U. S. Forest Service

Office of Clerk and Recorder, County of Lincoln This "corner

record" was filed for re

180927 BOOK: CCR CC&R'S PAGE: 10709 Pages: 1

was noted on the cross:

STATE OF MONTANA LINCOLN COUNTY

book No. \_\_\_\_\_

RECORDED: 11/30/2004 10:35 KOI: CC&R'S

CORAL M. CUMMINGS CLERK AND RECORDER

FEE: \$0.00

BY: Heannie Deane

TO: FILED

Cross Index No. U-21 T. 36N. R. 27W. P.M., MT

Adopted July 1, 1981, Montana Board of Professional Engineers & Land Surveyors

Sec. 26

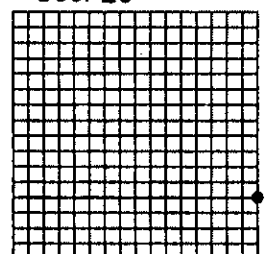

• corner this sheet