

CERTIFIED CORNER RECORDATION

Corner W 1/16 S17 T. 36 N. R. 26 W. P.M.M. Lincoln County

- I. Record: 2001 Certificate Survey No. 3055 Lincoln County Records, by D. Marquardt 7328S.
2008 Certificate Survey No. 3910AE Lincoln County Records, by K.E. Davis 4975S.
- II. Found: A field search found no monuments.
- III. Perpetuation: At the corner point, determined by survey, set a 5/8 ins. diam.
steel rebar 24 ins. long, 22 ins. in the ground, with a 3 1/4 ins. diam.
Aluminum cap marked as shown below from which:

A Douglas fir, 8 ins. diam., bears S23°W, 25.90 ft. dist., scribed W 1/16 S17 BT.

A Douglas fir, 15 ins. diam., bears N81°W, 48.40 ft. dist., scribed W 1/16 S8 BT.

Painted faces and 6 in. wide red bands to all bearing trees and attached Land
Survey Monument and Bearing Tree signs.

Magnetic declination: 18° East

Equipment used: Hand compass and loggers tape

NOTE: Refer to Certificate of Survey No. 4029RB
Lincoln County Records for additional survey
information.

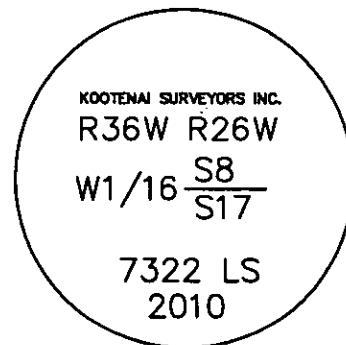

Kootenai Surveyors Inc., 314 California Av., Libby, MT. 59923 (406) 293-4354

Sinclair Cr. Sec. 17

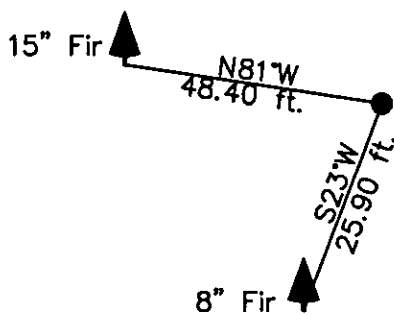

SKETCH OF CORNER

CERTIFICATION

I, Kelly Rooney
certify the information shown herein is true and correct.
Kelly Rooney
Signature Ground Party Chief
I, Alvah F. Hughes
certify that this Corner Record correctly represents work
performed by me or under my direction in compliance with
the "Corner Recordation Act" (70-22-101, et seq., M.C.A.)
Alvah F. Hughes
Signature of Surveyor & Seal
Date: 10/18/2010 Reg. No. 7322LS
Employer: Kootenai Surveyors Inc.

Office of Clerk and Recorder, County of Lincoln This "corner

record" was filed for record on 229295 BOOK: CCR CC&R'S PAGE: 11573 Pages: 1

was noted on the cross: STATE OF MONTANA LINCOLN COUNTY

book No. RECORDED: 10/28/2010 11:15 KOI: CC&R'S

TAMMY D. LAUER CLERK AND RECORDER

FEE: \$0.00

BY: [Signature]

TO: KOOTENAI SURVEYORS INC. P.O. BOX 393, LIBBY, MT 59923

Cross Index No. J 06 T. 36N R. 26W P.M., MT

Adopted July 1, 1981, Montana Board of Professional Engineers & Land Surveyors

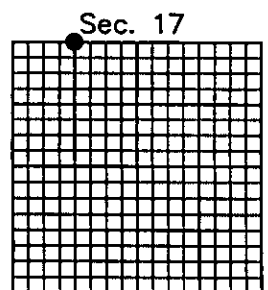

• corner this sheet