

CERTIFIED CORNER RECORDATION

Corner S30
W 1/16 S31 T. 36 N. R. 26 W. P.M.M. LINCOLN County
 Record: 1893 Subdivision and Meanders of Fractional T36N, R26W, by Peter M. Cardell and

- I. Abraham L. Jaqueth
1933 U. S. Forest Service Exchange Survey No. 1252 by A. O. Modlin: Set temporary stake at true proportionate point for the W. 1/16 sec. cor.
1970 Plat No. 1711 by Jack H. Ninneman, Mt. Reg. No 534ES: Sets a "Lifetime" survey marker and 2 bearing trees:
 "16" pine bears East 10.0 feet and a 12" larch bears N11°30'E, 22.3 feet. Both marked BT 16 W and posted".
2004 Certificate of Survey No. 3299 by Dawn Marquardt, Mt. Reg. No. 7328S: Establishes the NW cor. for Parcel A which appears to also be the W 1/16 for Secs. 30 and 31. Cites found Ninneman rebar N87°49'12"W, 14.29'.

- II. Found Ninnemans 2" diam. plastic cap from which:

A larch, 11 ins. diam, bears N11°E, 22.3 ft. dist., mkd. with a healed face.
 A down pine, 16 ins. diam, bears N80°E, 10.0 ft. dist., mkd. BT 1/16 W.
 A 5/8" rebar with a yellow plastic cap marked 7328S, bears S82°52'52"E, 14.25'.

- III. Set by survey a 2 1/2 ins. diam., 30 ins. long aluminum pipe, 26 ins. in the ground, with 3 1/4 in. diam. aluminum cap in a collar of stone, marked as shown, from which:

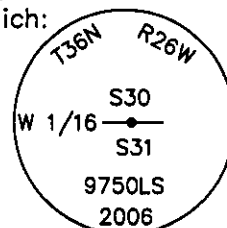

A 5/8 in. diam. rebar with a 1 1/4 in. diam. yellow plastic cap marked MARQUARDT 7328S, bears N87°48'49"E, 5.85 ft. dist.
 A 2 in. diam. plastic cap, bears N84°53'46"W, 8.43 ft. dist. Cap is not marked.
 A larch, 11 ins. diam., bears N10°W, 23.0 ft. dist., marked with a healed face.
 (Ninneman BT)

Establish 1 new bearing tree:

A fir 6 ins. diam., bears S45°W, 38.9 ft. dist., marked W 1/16 S31 BT.

Attached Bearing Tree and Land Survey Monument signs to the bearing trees. Painted red the scribed face and a red band around the bearing trees. Set a 6 ft. galvanized steel guard post with Property Boundary and Land Survey Monument decals attached, North, 3 feet.

Date of Fieldwork: 10/27/2006

Survey crew: Tom Hommel, Barb Young

Magnetic declination: 20° East assumed

Equipment used: Hand compass, loggers tape and electronic total station

U.S. Forest Service, Supervisors Office, 1101 Hwy. 2 West, Libby, MT 59923 (406) 293-6211

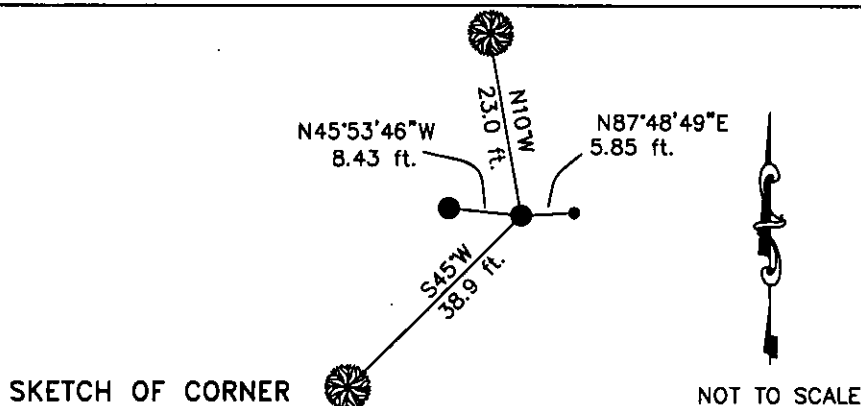

SKETCH OF CORNER

NOT TO SCALE

CERTIFICATION

I, Thomas M. Hommel 10800LS
 certify the information shown herein is true and correct.

Thomas M. Hommel
 Signature Ground Party Chief

I, Steven A. Boyer
 certify that this Corner Record correctly represents work performed by me or under my direction in compliance with the "Corner Recordation Act" (70-23-101, et seq., M.C.A.)

Steven A. Boyer
 Signature of Surveyor

Date: 10/31/2006 Reg. No. 9750LS

Employer: U. S. Forest Service

Sec. 30

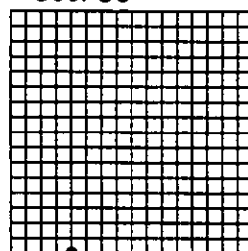

• corner this sheet

Office of Clerk and Recorder, County of Lincoln

200656 BOOK: CCR CC&R'S PAGE: 11002 Pages: 1
 STATE OF MONTANA LINCOLN COUNTY
 RECORDED: 01/30/2007 10:05 KOI: CC&R'S
 TAMMY D. LAUER CLERK AND RECORDER
 FEE: \$0.00 BY: Thomas M. Hommel
 TO: U.S. FOREST SERVICE

Cross Index No. V-2 J. 36N. R. 26W. P.M., MT

Adopted July 1, 1981, Montana Board of Professional Engineers & Land Surveyors