

CERTIFIED CORNER RECORDATION

Corner SE 1/16 Sec. 15 T. 36 N. R. 26 W. P.M.M. LINCOLN County

I. Record: 1997 Certificate of Survey #2523 by Dawn Marquardt: Subdivides the SE 1/4, section 15, creates Parcel "A" in the S 1/2 SE 1/4 and establishes the CS 1/16. A 5/8 in. diam. x 24 in. long rebar with a yellow plastic cap stamped 7328S was set at the position for the CS 1/16.

2000 Subdivision Plat of Glenwood Estates #6373 by Dawn Marquardt: Subdivides the E 1/2 S1/2 Parcel "A", section 15, creates Lots 1 and 2 and establishes the SE 1/16. A 5/8 in. diam. x 24 in. long rebar with a yellow plastic cap stamped 7328S was set at the position for the SE 1/16.

2001 Certificate of Survey #3061 by Dawn Marquardt: References the SE 1/16.

II. Found a 5/8 in. diam. rebar, 6 ins. above ground, with a yellow plastic cap marked MARQUARDT 7328S.

III. Accept the position of the found Marquardt rebar as the true position for the SE 1/16. Removed the yellow plastic cap and replaced it with a 3 1/4 in. diam. aluminum cap marked as shown:

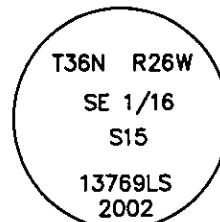

The new bearing trees:

A fir, 8 ins. diam., N11°E, 25.5 ft., marked X BT.

A fir, 10 ins. diam., N64°E, 33.2 ft., marked SE 1/16 S15 BT.

Set a 6 ft. galvanized steel guard post 3.0 ft. north and west, with Property Boundary and Land Survey Monument decals attached. Attached Bearing Tree and Land Survey Monument signs to the bearing trees. Painted red bands around the bearing trees.

Date of Fieldwork: 11/7/2002

Survey crew: Steve Boyer, Tom Hommel

Magnetic declination: 20° East assumed

Equipment used: Hand compass and loggers tape

U.S. Forest Service, Supervisors Office, 1101 Hwy. 2 West, Libby, MT 59923 (406) 293-6211

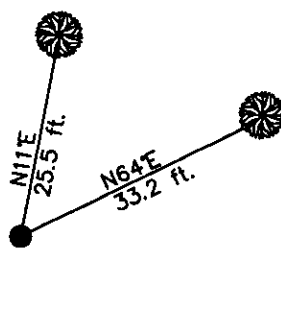

SKETCH OF CORNER

NOT TO SCALE

CERTIFICATION

I, Steven A. Boyer, 975016TAM
 certify the information shown herein is true and correct.

Signature of Ground Party

I, Roger O. Green, 13769LS
 certify that this Corner Record correctly represents work performed by me or under my direction in compliance with the "Corner Recordation Act" (40-2-405 MCA).

Signature of Surveyor & Seal

Date: 11/07/2002 Reg. No. 13769LS

Employer: U. S. Forest Service

Office of Clerk and Recorder, County of Lincoln This "corner

record" was filed for record on Jan 30, 2003

was noted on the cross-index plat and is assigned page No. 10588 in book No. Carol M. Cummins Esq

County Official

Sec. 15

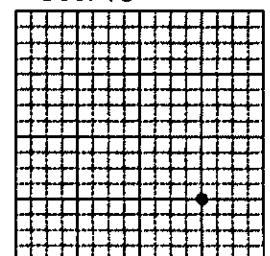

• corner this sheet

Cross Index No. M-16 T. 36N. R. 26W. P.M., MT

Adopted July 1, 1981, Montana Board of Professional Engineers & Land Surveyors