

CERTIFIED LAND CORNER RECORDATION
(REFERENCE FSM 7153.53)

DESCRIPTION OF CORNER EVIDENCE FOUND, AND ORIGINAL RECORD (IF KNOWN)

1960 B.L.M. record, from found original evidence: Set a 2½" iron pipe with brass cap.
Marked as shown:
From which: A 9" larch bears S24½°W., 77 lks.
A 8" fir bears N15¼°W., 75 lks.

Found a 2½" B.L.M. brass cap appr. 1" above ground. Mound of stone appr. 1.5 ft. W.
Marked as shown:
From which: A 15" fir stump bears N15°W., 49.5 ft.
A 10" larch stump bears S24°W., 50.8 ft.

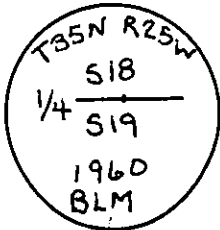

DESCRIPTION OF MONUMENT AND ACCESSORIES ESTABLISHED
TO PERPETUATE THE ORIGINAL LOCATION OF THIS CORNER:

Date of work: 10/8/80
Scribed 2 new bearing trees: A 9" larch bears N51°E., 78.8 ft. Marked: 1/4 S18 BT.
A 7" larch bears S29°E., 53.5 ft. Marked: 1/4 S19 BT.
Attached bearing tree signs.
Attached location to a 10" fir which bears N., 26.1 ft.
Painted red bands around bearing trees.

SKETCH, WITH COURSE AND DISTANCE TO ADJACENT CORNERS IF DETERMINED IN THIS SURVEY.
(MAY SKETCH OR PASTE REPRODUCTION ON REVERSE SIDE.)

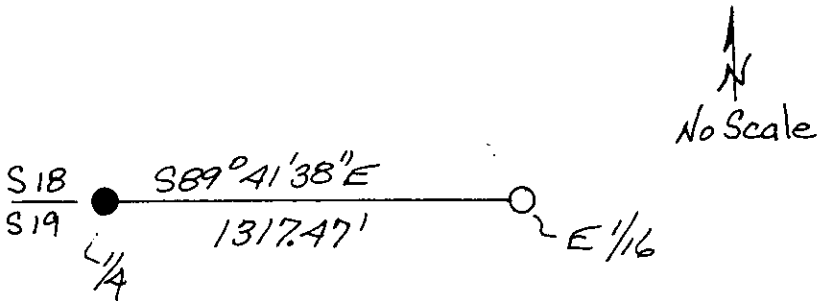

Surveyor's Seal

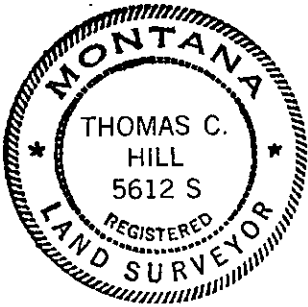

I, Anthony J. Bachman
certify that the information shown herein is true and correct.
Anthony J. Bachman
Signature of Ground Party Chief

I, Thomas C. Hill
certify that I have carefully performed or reviewed the work done on the diagrammed corner as reported on this recordation form and approve the same.
Thomas C. Hill
Signature of Surveyor

DIAGRAM OF CORNER:

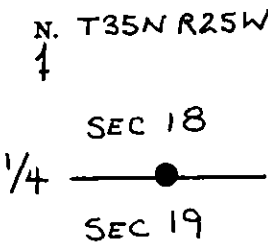

● = Corner recorded on the sheet

5612-S
Registration Number

Office of Clerk and Recorder, County of Lincoln
This "corner record" was filed for record on the 15th day of December, 1980, was noted on the cross-index plat and is assigned page No. 940, in book No. 1
County Official Clarence L. Langley
Cross Index No. N-4 T T35N R R25W Mer.

1. The first step in the process is to identify the problem or issue that needs to be addressed. This involves gathering information and understanding the context of the problem.

2. Once the problem is identified, the next step is to define the objectives and goals of the project. This helps to clarify what needs to be achieved and provides a clear direction for the team.

3. The third step is to develop a plan or strategy to address the problem. This involves breaking down the problem into smaller, manageable tasks and determining the resources needed to complete each task.

4. The fourth step is to implement the plan. This involves putting the strategy into action and monitoring progress regularly to ensure that the project is on track.

5. Finally, the fifth step is to evaluate the results of the project. This involves assessing the outcomes against the objectives and goals and identifying any areas for improvement or further action.

bc

5-

1