

# CERTIFIED CORNER RECORDATION

Corner CS 1/16 S29 T. 35N R. 25W P.M.M. Lincoln County

## 1. Original GLO Notes:

This corner was never set.

1982 Michael L. Haiges:

### Found:

A Brass Cap Monument, 2 ins. in diam., as indicated on Certificate of Survey No. 65½, records of Lincoln County, Mt.

A Larch, 6 ins. in diam., bears N21°E, 38.0 ft. dist., mkd. CS 1/16 S29 BT;

A Fir, 6 ins. in diam., bears S57°E, 35.9 ft. dist., mkd. CS 1/16 S29 BT.

## 2. Found:

A Brass monument, 2½ ins. in diam., 6 ins. out of ground;

A Western Larch, 8 ins. in diam., bears N21°E, 38.00 ft. dist. with healed face;

A Douglas Fir, 16 ins. in diam., bears S57°E, 35.90 ft. dist., with healed face;

## 3. Stacked and painted a mound of stones around monument;

Repainted blazes and rings on all BTs; placed LSM & Boundary signs on back of BTs;

Placed Steel Post with LSM & Boundary signs, East, 2 ft. dist.

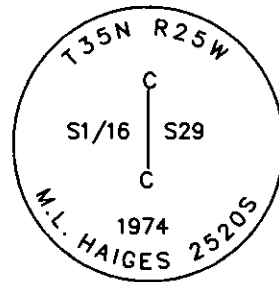

MAGNETIC DECLINATION - 16° EAST

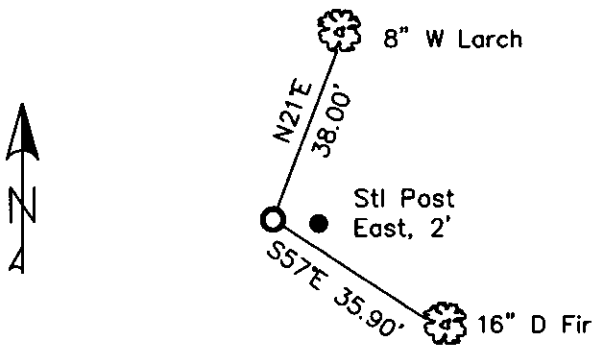

SKETCH OF CORNER

CERTIFICATION

I, CURT HECKROTH  
certify the information shown herein is true and correct.

*Curt Heckroth*  
Signature of Ground Party

I, LAWRENCE A. GLAHE  
certify that the Corner Record & Survey represents work performed by me or under my direction in compliance with the "Corner Recordation Act" (P.L. 86-224, et seq. (U.S.C.A.))

*Lawrence A. Glahe*  
Signature of Surveyor

Date 11-10-10 9748 LS  
and REGISTERED

Employer: GLAHE & ASSOC., INC.

Office of Clerk and Recorder, County of Lincoln This "corner

record" was filed for record 229619 BOOK: CCR CC&R'S PAGE: 11604 Pages: 1

was noted on the cross-in: STATE OF MONTANA LINCOLN COUNTY RECORDED: 11/15/2010 11:30 KOI: CC&R'S

book No.                      TAMMY D. LAUER CLERK AND RECORDER

FEE: \$0.00 BY: *Deanna Denny Deputy*

TO: GLAHE & ASSOC., INC. P.O. BOX 1863, SANDPOINT, ID. 83860,

Cross Index No. U-7 T. 35N R. 25W PMM

Adopted July 1, 1981, Montana Board of Professional Engineers & Land Surveyors

Sec. 29

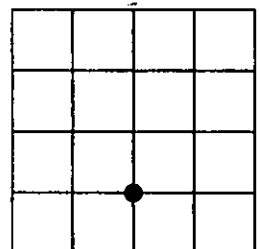

● corner this sheet

THE UNIVERSITY OF CHICAGO  
LIBRARY

100 EAST 57TH STREET  
CHICAGO, ILL. 60637  
TEL. 373-3131

100 EAST 57TH STREET  
CHICAGO, ILL. 60637  
TEL. 373-3131

100 EAST 57TH STREET  
CHICAGO, ILL. 60637  
TEL. 373-3131

100 EAST 57TH STREET  
CHICAGO, ILL. 60637  
TEL. 373-3131

100 EAST 57TH STREET  
CHICAGO, ILL. 60637  
TEL. 373-3131

100 EAST 57TH STREET  
CHICAGO, ILL. 60637  
TEL. 373-3131