

CERTIFIED LAND CORNER RECORDATION

Original DESCRIPTION OF CORNER EVIDENCE FOUND, AND ORIGINAL RECORD (IF KNOWN)
Record 1904

40.00 Set a slate stone 14x9x6 ins. 9 ins. in the ground for $\frac{1}{4}$ sec. cor. marked $\frac{1}{4}$ on N. face; from which A fir, 6 ins. dia., bears S. $10\frac{1}{2}^{\circ}$ W. 4 lks. dist., marked $\frac{1}{4}$ S 6 B T A tamarack 18 ins. dia., bears N. $60^{\circ} 45'$ W. 52 lks. dist., marked $\frac{1}{4}$ S 31 B T

1931
35.95 The $\frac{1}{4}$ sec. cor. of secs. 6 and 31, which is a limestone 6x6x6 ins. above ground, firmly set, marked and witnessed as described in the official record.
This corner will hereafter refer to sec. 31 only, therefore, I erase the marks referring to sec. 6 from SW. bearing tree, and mark a new one as follows:- A fir, 8 ins. diam., bears N. $22\frac{1}{2}^{\circ}$ E., 28 lks, dist., marked $\frac{1}{4}$ S 6 B T. FOR EVIDENCE FOUND SEE REVERSE SIDE

DESCRIPTION OF MONUMENT AND ACCESSORIES ESTABLISHED
TO PERPETUATE THE ORIGINAL LOCATION OF THIS CORNER:

Date of work: 10/6/66

Set a STD 2" pipe with brass cap at point marked $\frac{1}{4}$ S 31 T 36N
R 28 W 1966
Placed orig. stone alongside
Blazed a 12" larch bears N 39° E 43.2' Marked $\frac{1}{4}$ S 31 BT
Tagged with BLM BT sign

SKETCH, WITH COURSE AND DISTANCE TO ADJACENT CORNERS IF DETERMINED IN THIS SURVEY.
(MAY SKETCH OR PASTE REPRODUCTION ON REVERSE SIDE.)

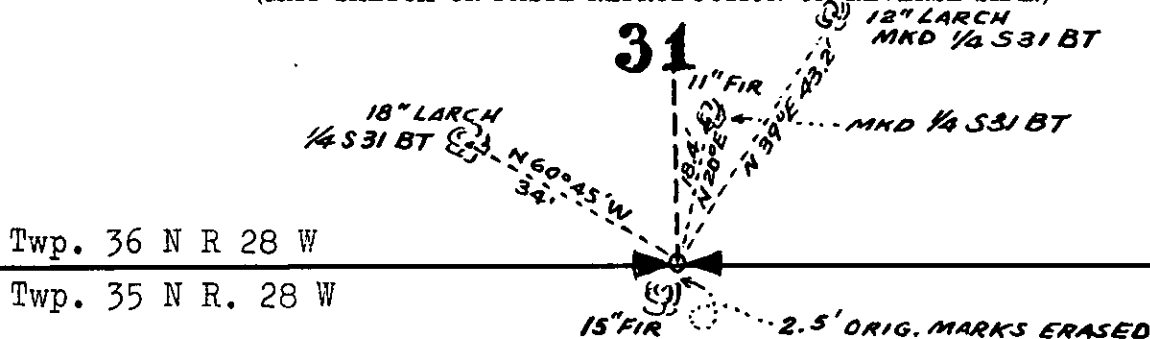

Surveyor's Seal

I, _____
certify that the information shown herein is true and correct.

Signature of Ground Party Chief

I, J. W. Ninneman
certify that I have carefully performed or reviewed the work done on the diagrammed corner as reported on this recordation form and approve the same.

J. W. Ninneman
Signature of Surveyor

DIAGRAM OF CORNER:

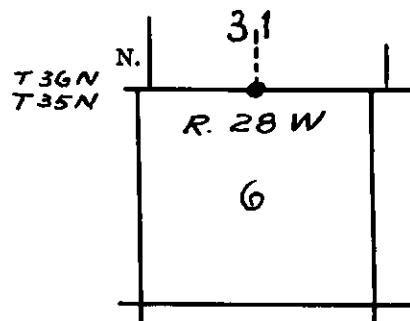

● = Corner recorded on the sheet

#534 ES
Registration Number

Office of Clerk and Recorder, County of Lincoln

This "corner record" was filed for record on the 2nd. day of August 1966, was noted on the cross-index plat and is assigned page No. 55, in book No. 1

ELEANOR L. VAUGHN, By: *Verde Ninneman*
County Official Deputy.

June 10, 1966

Found a stone as reported- $\frac{1}{4}$ on N. Face 15" fir- probably orig.
witness tree Bears S $10^{\circ} 30'$ W $2\frac{1}{2}'$ as reported Blase completely
overgrown- Did not chop out this

18" larch reported is now 24" live and growing scribing' entirely
legible Position as reported N $60^{\circ} 45'$ W 34 Ft.

Additional- A 11" fir bears N 20° E $18\frac{1}{2}'$ marked $\frac{1}{4}$ S 31 B T.
Evidently an original 1931 B T

Set a STD 2" pipe with brass cap at point marked $\frac{1}{4}$ S 31 T 36 N R 28 W 1966
~~Point/pt~~
Placed orig. stone alongside
Blazed a 12" larch bears N 39° E 43.2' marked $\frac{1}{4}$ S 31 B T
Tagged with BLM BT sign

STATE OF MONTANA
COUNTY OF LINCOLN
Filed this 27th day of August
at 10:15 A.M. A.D. 1966
By Edward A. Haggard County Clerk
Frank R. Haggard Deputy