

# CERTIFIED CORNER RECORDATION

Corner E 1/16 Sec. 34 & 3 T. 34N R. 27W P.M., MT Lincoln County

- I. No previous history.
- II. Nothing found.
- III. At the position determined by survey, set a 3/4 in. diam., 30 in. long alum. rod, 29 ins. in the ground, with a 3 1/4 in. diam. alum. cap mkd. as shown.

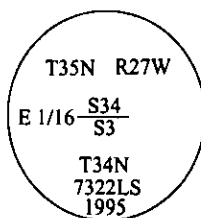

Established two new bearing trees:

- A fir, 8 ins. diam., bears N71°E, 12.2 ft. dist., mkd. "E 1/16 S34 BT".
- A fir, 10 ins. diam., bears S45°E, 10.3 ft. dist., mkd. "E 1/16 S3 BT".

Set a 6 ft. steel guard post with LSM and PB decals, S., 4 feet from monument.

Painted red bands around the bearing trees and attached Land Survey Monument and Bearing Tree signs.

Magnetic Declination: 20° East

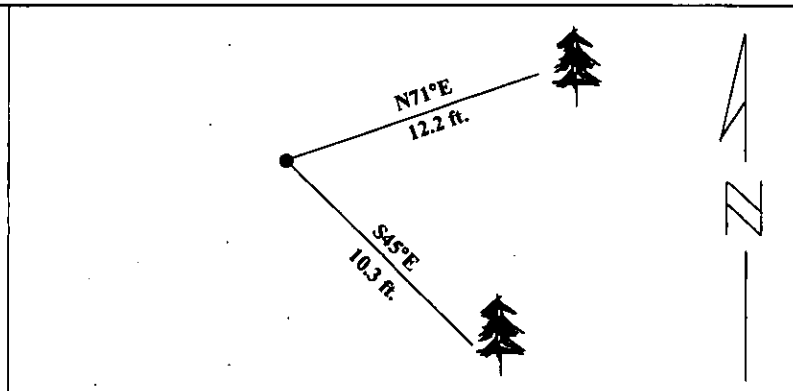

SKETCH OF CORNER

|   |                            |
|---|----------------------------|
| CERTIFICATION   |                            |
| I. <u>Thomas M. Hommel</u><br>certify the information shown herein is true and correct.   |                            |
| <u>[Signature]</u><br>Signature Ground Party Chief  |                            |
| I. <u>Alvah F. Hughes</u><br>certify that this Corner Record correctly represents work performed by me, or under my direction in compliance with the "Corner Recordation Act", (70-22-101, et seq., M.C.A.) |                            |
| <u>[Signature]</u><br>Signature of Surveyor & Seal  |                            |
| Date:   | <u>1/11/96</u>             |
| Reg. No.:   | <u>7322LS</u>              |
| Employer:   | <u>U.S. FOREST SERVICE</u> |

LINCOLN

Office of Clerk and Recorder, County of \_\_\_\_\_ This "corner record" was filed for record on JULY 29, 1997 was noted on the cross-index plat and is assigned page No. 9783 in book No. \_\_\_\_\_

CORAL M. CUMMINGS By DUB  
County Official

Sec. 3

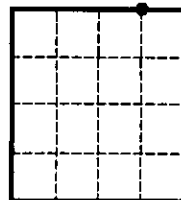

• - corner this sheet