

CERTIFIED CORNER RECORDATION

Corner C 1/4 Sec. 7 T. 35 N. R. 27 W. P.M.M. LINCOLN County

- I. Record: No previous record.
- II. No evidence found.
- III. At the position determined by survey, set a 2 1/2 in. diam. X 30 ins. long aluminum pipe, 26 ins. in the ground with a 3 1/4 in. diam. aluminum cap marked as shown.

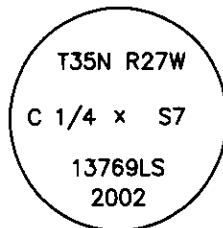

From which the new bearing trees:

- A spruce, 10 ins. diam., S34°W, 30.8 ft., marked C 1/4 S7 BT.
- A larch, 12 ins. diam., NORTH, 51.5 ft., marked C 1/4 S7 BT.

Set a 6 ft. galvanized steel guard post 3.0 ft. south and east, with Property Boundary and Land Survey Monument decals attached. Attached Bearing Tree and Land Survey Monument signs to the bearing trees. Painted red bands around the bearing trees.

Date of Fieldwork: 8/7/2002
 Survey crew: Steve Boyer, Tom Hommel
 Magnetic declination: 20° East assumed
 Equipment used: Hand compass and loggers tape
 U.S. Forest Service, Supervisors Office, 1101 Hwy. 2 West, Libby, MT 59923 (406) 293-6211

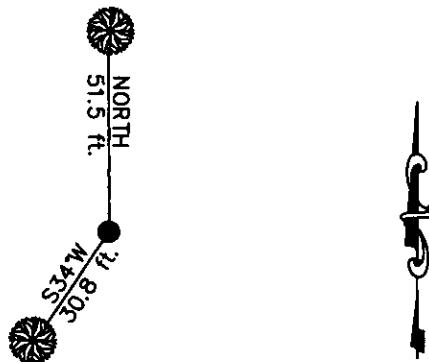

SKETCH OF CORNER

NOT TO SCALE

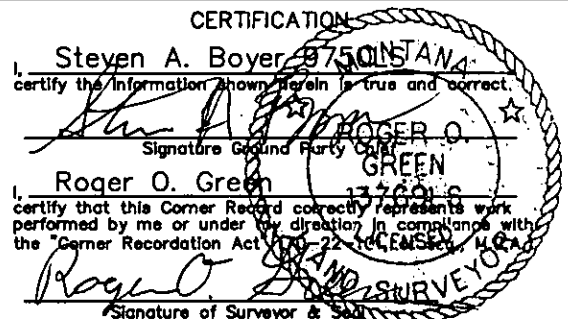

Date: 08/7/2002 Reg. No. 13769LS
 Employer: U. S. Forest Service

Office of Clerk and Recorder, County of Lincoln This "corner
 record" was filed for record on Jan 31, 2003
 was noted on the cross-index plot and is assigned page No. 10582 in
 book No. Coral M Cummings By RB

County Official

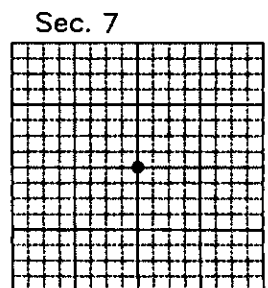

• corner this sheet

Cross Index No. G-03 T. 35N. R. 27W. P.M., MT