

CERTIFIED LAND CORNER RECORDATION
(REFERENCE FSM 7153.53)

DESCRIPTION OF CORNER EVIDENCE FOUND, AND ORIGINAL RECORD (IF KNOWN)

1960 B.L.M. record, from found original evidence: Set an iron post with brass cap marked as shown:

From which: A 1 1/4" larch bears S57°45' E., 12 lks.
A 5" larch bears S49 1/2° W., 50 lks. Marked: "T34N R26W S32 BT."
A 10" larch bears N38 1/2° W., 81 lks. Marked: "T34N R26W S29 BT."
A 9" fir bears N11°45' E., 257 lks. Marked: "T34N R26W S28 BT."

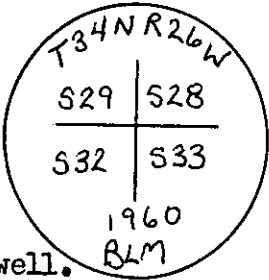

Found a B.L.M. pipe apprx. 2" above ground with brass cap marked as shown:
Mound of stone apprx. 1.0 ft. West.
From which: A 16" larch bears S58° E., 8.0 ft. Scribing visible, alive and well.
A 9" larch bears S48° W., 32.9 ft. Healed face, alive and well.
A 15" larch bears N40° W., 53.6 ft. Healed face, alive and well.

DESCRIPTION OF MONUMENT AND ACCESSORIES ESTABLISHED
TO PERPETUATE THE ORIGINAL LOCATION OF THIS CORNER:

Date of work: 8/13/80

Painted red bands around bearing trees.

SKETCH, WITH COURSE AND DISTANCE TO ADJACENT CORNERS IF DETERMINED IN THIS SURVEY.
(MAY SKETCH OR PASTE REPRODUCTION ON REVERSE SIDE.)

Surveyor's Seal

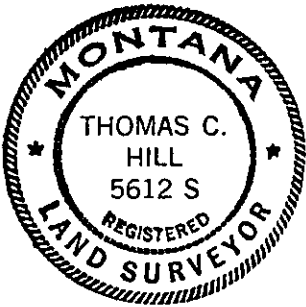

I, Anthony J. Bachman
certify that the information shown herein is true and correct.
Anthony J. Bachman
Signature of Ground Party Chief

I, Thomas C. Hill
certify that I have carefully performed or reviewed the work done on the diagrammed corner as reported on this recordation form and approve the same.
Thomas C. Hill
Signature of Surveyor

DIAGRAM OF CORNER:

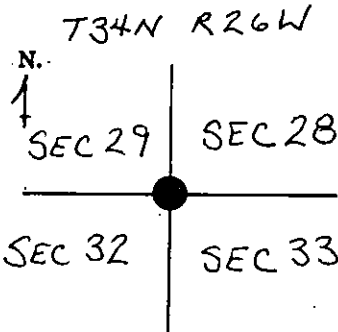

● = Corner recorded on the sheet

5612 S
Registration Number

Office of Clerk and Recorder, County of Lincoln

This "corner record" was filed for record on the 4th day of February 1981, was noted on the cross-index plat and is assigned page No. 987, in book No. 1

Eleanor L. Vaughn, by Michele Groom
County Official Deputy

Cross Index No. V-9 T. 34N R. 26W Mer.

2. 13

2.9
2.2

• • •