

CERTIFIED LAND CORNER RECORDATION
(REFERENCE FSM 7153.53)

DESCRIPTION OF CORNER EVIDENCE FOUND, AND ORIGINAL RECORD (IF KNOWN)

Found a steel fence post by compass and chaining.

FOUND A 2 1/2" BRASS ROCK CAP STAMPED "5612S 1979" AS PER {C of S #748 & RECORDATION FORM BK1 Pg 677}
POSITION FOUND TO BE IN ERROR, REFER TO CORRECTION TO CoS #748

DESCRIPTION OF MONUMENT AND ACCESSORIES ESTABLISHED
TO PERPETUATE THE ORIGINAL LOCATION OF THIS CORNER:

Date of work: 11/12/80

At the corner position of the CNL/16 S26:

Set a brass rock cap in limestone bedrock. Marked as shown:

From which: A 7" larch bears S03°W., 14.4 ft. Marked: "CNL/16 S26 BT."
A 7" douglas fir bears S71°E., Marked: "XBT."

Attached location poster to a 4" larch which bears S46°W., 6.3 ft.
Attached bearing tree signs.
Painted red bands around bearing trees.
Above mentioned appr. corner post bears S64°W., 15.6 ft.

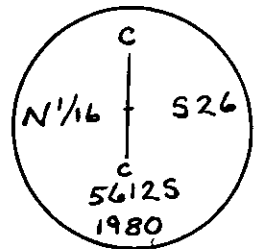

SKETCH, WITH COURSE AND DISTANCE TO ADJACENT CORNERS IF DETERMINED IN THIS SURVEY.
(MAY SKETCH OR PASTE REPRODUCTION ON REVERSE SIDE.)

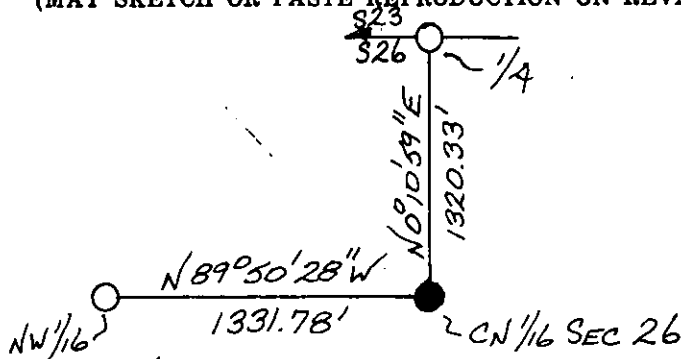

No Scale

Surveyor's Seal

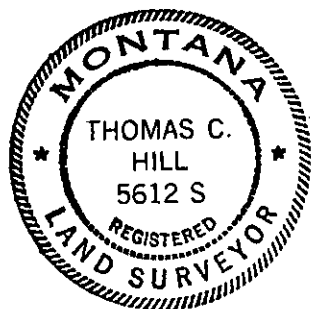

I, Anthony J. Bachman
certify that the information shown herein is true and correct.

Signature of Ground Party Chief

I, Thomas C. Hill
certify that I have carefully performed or reviewed the work done on the diagrammed corner as reported on this recordation form and approve the same.

Signature of Surveyor

DIAGRAM OF CORNER:
T34N R26W
CN 1/16
SEC 26

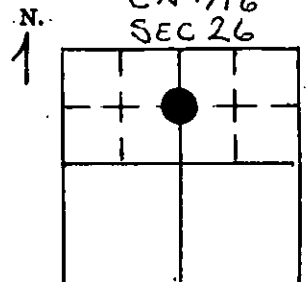

● = Corner recorded on the sheet

5612-S
Registration Number

Office of Clerk and Recorder, County of Lincoln

This "corner record" was filed for record on the 4th day of February 1981, was noted on the cross-index plat and is

assigned page No. 980, in book No. 1

Eleanor L. Vaughn, by Michel Croom,
County Official Deputy

Cross Index No. S-19 T. 34N R. 26W Mer.

to previous records of communication in this

to evidence found in records.

ADMINISTRATIVE

ADMINISTRATIVE

171

ADMINISTRATIVE

ADMINISTRATIVE

ADMINISTRATIVE

