

CERTIFIED LAND CORNER RECORDATION
(REFERENCE FSM 7153.53)

DESCRIPTION OF CORNER EVIDENCE FOUND, AND ORIGINAL RECORD (IF KNOWN)

A $3\frac{1}{2}$ " brass cap set firmly in bedrock, marked as shown:

from which: A 7" fir, bears N2°33'E, 20.0 Ft., scribed X BT
A 8" larch, bears S44°23'W, 21.3 Ft., scribed NW 1/16 S26 BT

per Certificate of Survey No. 748 & RECORDATION FORM, BK 1 Pg 673

POSITION FOUND TO BE IN ERROR, REFER TO THE AMENDMENT TO COFS #748

NW 1/16 S26
5612-S
1979

DESCRIPTION OF MONUMENT AND ACCESSORIES ESTABLISHED
TO PERPETUATE THE ORIGINAL LOCATION OF THIS CORNER:
AMENDED POSITION

Date of work: 10/22/1980

Removed 1979 brass cap, referred to above
Set a 2½" X 30" aluminum pipe appr. 14" in ground with Al. cap marked as shown:
COLLAR OF STONE, 14" TO BEDROCK

from which: A 7" fir, bears N02°E, 16.1 Ft., marked X BT
A 8" larch, bears S39°W, 24.7 Ft., marked NW 1/16 S26 BT

Attached location poster to a 5" larch which bears S44°E, 10.4 Ft.
Attached bearing tree signs

NW 1/16 - S26
5612-S
1980

SKETCH, WITH COURSE AND DISTANCE TO ADJACENT CORNERS IF DETERMINED IN THIS SURVEY.
(MAY SKETCH OR PASTE REPRODUCTION ON REVERSE SIDE.)

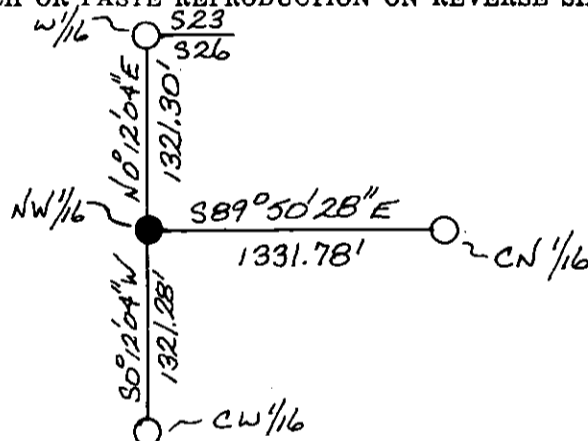

 NOT TO SCALE

Surveyor's Seal



I, Anthony J. Bachman
certify that the information shown herein is true and
correct.

Signature of Ground Party

Signature of Ground Party Chief

I, Thomas C. Hill
certify that I have carefully performed or reviewed the
work done on the diagrammed corner as reported on this
recording form and approve the same.

Signature of Surveyor

Signature of Surveyor

DIAGRAM OF CORNER:

N. T34N R26W
NW 1/16

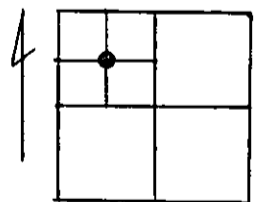

Section 26
● = Corner recorded on the sheet

5612-S
Registration Number

Office of Clerk and Recorder, County of Lincoln

This "corner record" was filed for record on the 4th day of February 1981, was noted on the cross-index plat and is assigned page No. 977, in book No. 1 Eleanor L. Vaughn, by Michel Groom

County Official

Cross Index No. S-18 T. 34N R. 26W Mer. 1

