

CERTIFIED LAND CORNER RECORDATION

DESCRIPTION OF CORNER EVIDENCE FOUND, AND ORIGINAL RECORD (IF KNOWN)

ORIGINAL G.L.O. NOTES: "Set a limestone 12x8x6 ins. 8 ins. in the ground for cor to secs 9,10,15 & 16 marked with 4 notches on S & 3 notches on the E Edges from which A pine 10 ins. diam. bears N.30°30'E. 28 lks. dist. marked T.34N.R.26W. S.10 B.T.
A fir 12 ins. diam. bears S.65°30'E. 34 lks. dist. marked T.34N.R.26W.S.15 B.T.
A fir 8 ins. diam. bears S33°30'W. 18 lks. dist. marked T34N.R.26W.S.16 B.T.
A tamarack 8 ins. Diam. bears. N.15°45'W. 39 lks. dist. marked T.34N.R.26W.S.9 B.T."

FOUND: FOUND BRASS CAP MONUMENT SET BY THE B.L.M.

DESCRIPTION OF MONUMENT AND ACCESSORIES ESTABLISHED TO PERPETUATE THE ORIGINAL LOCATION OF THIS CORNER:

ORIGINAL EVIDENCE FOUND

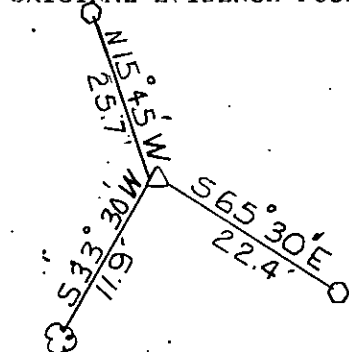

NEW EVIDENCE FOUND

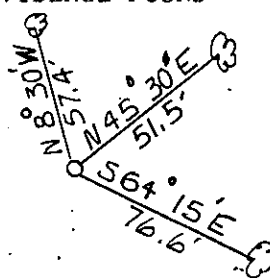

Date of work: Aug. 1979

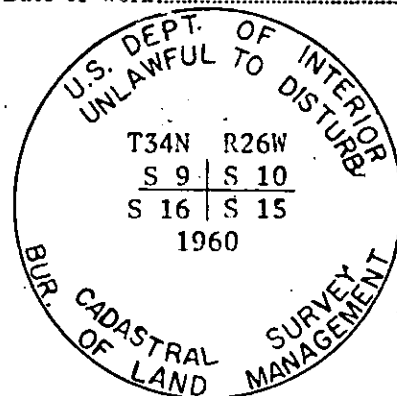

SKETCH, WITH COURSE AND DISTANCE TO ADJACENT CORNERS IF DETERMINED IN THIS SURVEY. (MAY SKETCH OR PASTE REPRODUCTION ON REVERSE SIDE.)

Surveyor's Seal

I, JAMES BURTON
certify that the information shown herein is true and correct.
James Burton
Signature of Ground Party Chief

I, M. L. HAIGES
certify that I have carefully performed or reviewed the work done on the diagrammed corner as reported on this recordation form and approve the same.
M. L. Haiges
Signature of Surveyor

DIAGRAM OF CORNER:

N. T34N R26W
9 | 10
16 | 15

= Corner recorded on the sheet

2520 S

Registration Number

Office of Clerk and Recorder, County of Lincoln

This "corner record" was filed for record on the 21st day of September, 1979, was noted on the cross-index plat and is assigned page No. 553, in book No. 1

Charles L. Vaughn, Jr.
County Official

Cross Index No. J13 T 34 R 36 Mer.

25-71-4

1. The first step in the process is to identify the problem or issue that needs to be addressed. This involves gathering information and understanding the context of the problem.

2. Once the problem is identified, the next step is to define the objectives and goals of the project. This helps to clarify what needs to be achieved and provides a clear direction for the team.

3. The third step is to develop a plan or strategy to address the problem. This involves breaking down the problem into smaller, manageable tasks and determining the resources needed to complete each task.

4. The fourth step is to implement the plan. This involves putting the strategy into action and monitoring progress to ensure that the project is on track.

5. The final step is to evaluate the results of the project. This involves assessing the outcomes against the objectives and goals and identifying any areas for improvement.