

INSTRUCTIONS

1. Original and/or subsequent record used to evaluate the corner position.
2. Description of evidence found, note discrepancies in the record, state method of establishing lost or obliterated corners.
3. Description of monument and accessories set to perpetuate the corner position.
4. Sketch or corner, show all pertinent data which can best be shown in a sketch example, corner marking, topography lies, position of accessories, etc.
5. Certification must be signed and sealed by Registered Land Surveyor in State of Montana.
6. Fill in Cross Index & Section Diagram at bottom of sheet.

CERTIFIED CORNER RECORDATION

Corner $\frac{1}{4}$ $\frac{1}{12}$ T. 34 N R. 26 W P.M.M. Lincoln County

1. 39.84 chains: Set a post, 3 feet long, 3 inches square, 24 inches in the ground, for the $\frac{1}{4}$ section corner, marked " $\frac{1}{4}$ S" on the N. face from which:
A 6" fir bears N $14^{\circ}45'$ E, 28 links, marked " $\frac{1}{4}$ S BT"
A 6" fir bears S $9^{\circ}4'$ W, 22 links, marked " $\frac{1}{4}$ S BT"
2. BLM 1961
The $\frac{1}{4}$ sec. cor. of secs. 1 and 12, monumented with a disintegrated wooden post, firmly set in the ground, and witnessed by one of the original bearing trees.
At the corner point
Set an iron post, 30 ins. ling, $2\frac{1}{2}$ ins. diam., 26 ins. in the ground, in concrete, with brass cap mkd. (as shown below) from which:
The original bearing tree:
A fir, 18 ins. diam., bears S $5^{\circ}4'$ W, 22 lks. dist., visible mks. BT (Record)
The new bearing trees:
A fir, 14 ins. diam., bears N $29^{\circ}4'$ E, 28 lks. dist., mkd. $\frac{1}{4}$ S1 BT
A fir, 12 ins. diam., bears S $14^{\circ}4'$ E, 105 lks. dist., mkd. $\frac{1}{4}$ S 12 BT
3. Found a 1961 BLM brass cap marked as shown below, from which:
A 22" fir bears S $9^{\circ}4'$ W, 14.5 feet with overgrown blaze (@ fe. cor.)-original
A 17" fir stump bears N $14^{\circ}45'$ E, 18.48 feet with scribing "T" visible-original
A 14" fir bears S $14^{\circ}4'$ E, 69.3 feet, with an overgrown blaze - BLM 1961
The bearing tree in section 1 had been cut down
4. I painted the monument and accessories with bright red paint and attached a Land Monument sign to a wooden post 0.5 feet east of the corner. I blazed and scribed a new bearing tree in section 1:
A 6" fir bearing N 34° E, 86.6 feet, marked " $\frac{1}{4}$ S1 BT"

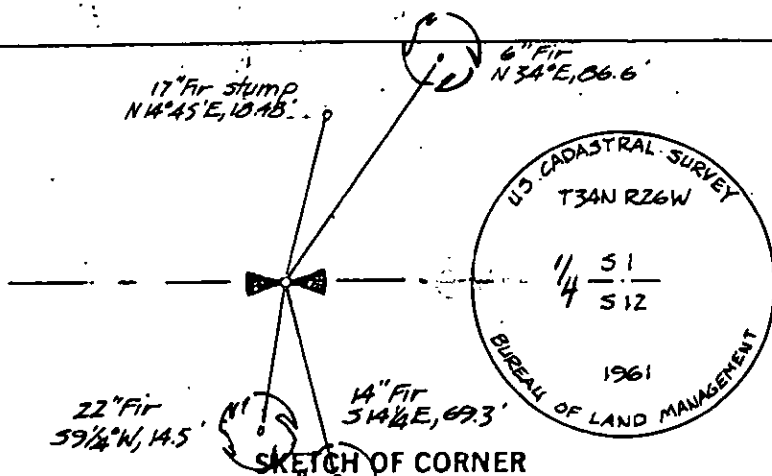

CERTIFICATION

James R. Staples

certify the information shown herein is true and correct.

James R. Staples
Signature Ground Party Chief
Jack H. Ninneman

I certify that this Corner Record correctly represents work performed by me or under my direction in compliance with the "Corner Recordation Act" (70-22-101, et seq., M.D.A.)

Jack H. Ninneman
Signature of Surveyor & Seal

Date: 12/16/83 Reg. No. 46615

Employer: Ninneman Engineering

Sec. 12

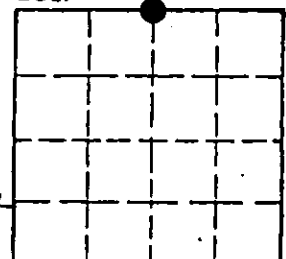

Office of Clerk and Recorder, County of Lincoln. This "corner record" was filed for record on the March 1st day of 1984 was noted on the cross-index plat and is assigned page No. #2519, in book No. _____

Amot B.F. Siegel by *Karen L. Kampfle*
County Official deputy

