

CERTIFIED CORNER RECORDATION

Corner CN1/16 Sec. 22 T 34 N. R. 26 W. P.M.M. LINCOLN County

- I. Record: No previous record.
- II. No evidence found.
- III. At the position determined by survey, set a 3/4 in. diam. aluminum rod, 48 ins. long, 43 ins. in the ground, with a 3 1/4 in. diam. aluminum cap marked as shown:

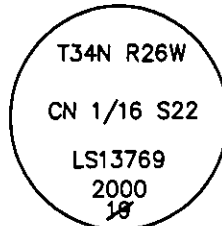

The new bearing trees:

- A fir, 14 ins. diam., bears N13°E, 49.5 ft. dist., marked CN 1/16 S22 BT.
- A fir, 10 ins. diam., bears N77°E, 17.0 ft. dist., marked CN 1/16 S22 BT.

Set a 6 ft. galvanized steel guard post 2.9 ft. north and 2.5 ft. east, with Property Boundary and Land Survey Monument decals attached. Attached Bearing Tree & Land Survey Monument signs to the bearing trees. Attached brass disk between the 2 and the B on both bearing trees, the disk is marked LS 13769. Painted red bands around the bearing trees.

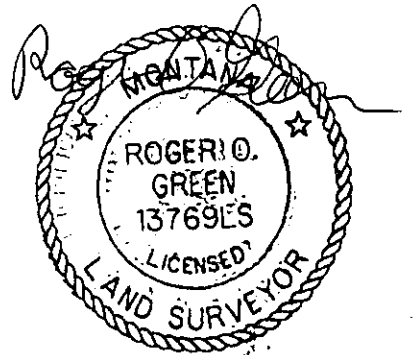

Date of Fieldwork: 9/21/2000
 Survey crew: Linda Smith & Robin Glazier
 Magnetic declination: 18° East assumed
 Equipment used: Hand compass and loggers tape
 U.S. Forest Service, Supervisors Office, 1101 Hwy. 2 West, Libby, MT 59923 (406) 293-6211

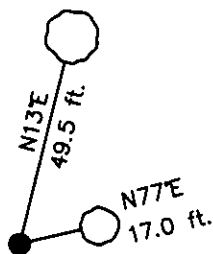

NOT TO SCALE

SKETCH OF CORNER

CERTIFICATION
 I, Linda Smith 6296LS
 certify the information shown herein is true and correct.
 Signature Ground Party Chief
 I, Roger O. Green
 certify that this Corner Record correctly represents work performed by me or under my direction in compliance with the "Corner Recordation Act" (70-22-101, et seq., M.C.A.)
Roger O. Green
 Signature of Surveyor & Seal
 Date: 8/29/2003 Reg. No. 13769LS
 Employer: U. S. Forest Service

Office of Clerk and Recorder, County of Lincoln This "corner record" was filed for record on 9-4-03
 was noted on the cross-index plat and is assigned page No. _____, in book No. Doc# 170303
[Signature]
 County Official

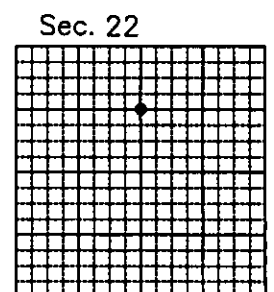

• corner this sheet

