

CERTIFIED CORNER RECORDATION

Corner SW1/16 Sec. 17 T. 34 N. R. 26 W. P.M.M. LINCOLN County

- I. Record: No previous record.
- II. No evidence found.
- III. At the position determined by survey, set a 3/4 in. diam. aluminum rod, 30 ins. long, 27 ins. in the ground, with a 3 1/4 in. diam. aluminum cap marked as shown:

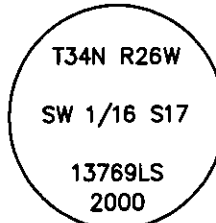

The new bearing trees:

A larch, 8 ins. diam., bears S22°W, 7.6 ft. dist., marked SW 1/16 S17 BT.
 A larch, 7 ins. diam., bears S84°W, 45.4 ft. dist., marked "X" BT.
 Location poster on a larch, 5 ins. diam., bears S76°W, 19.2 ft. dist.

Set a 6 ft. galvanized steel guard post 3.0 ft. west and south, with Property Boundary and Land Survey Monument decals attached. Attached Bearing Tree and Land Survey Monument signs to the bearing trees. Attached brass disc directly above scribed "B" on both bearing trees. Disc reads LS 13769. Painted red bands around the bearing trees.

Date of Fieldwork: 9/20/2000
 Survey crew: Linda Smith, Robin Glazier
 Magnetic declination: 18° East assumed
 Equipment used: Hand compass and loggers tape
 U.S. Forest Service, Supervisors Office, 1101 Hwy. 2 West, Libby, MT 59923

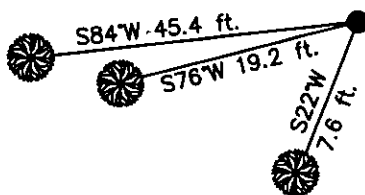

SKETCH OF CORNER

NOT TO SCALE

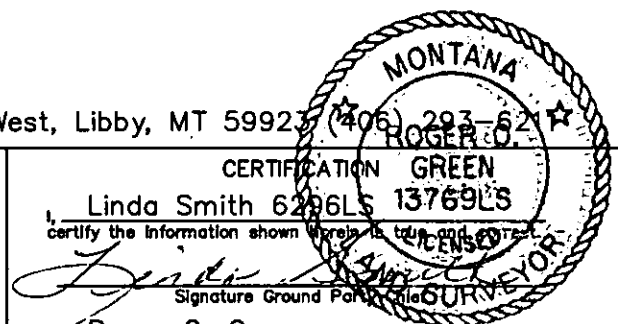

I, Roger O. Green
 certify that this Corner Record correctly represents work performed by me or under my direction in compliance with the "Corner Recordation Act" (78-22-101, et seq., M.C.A.)

Date: 4/03/2003 Reg. No. 13769LS
 Employer: U. S. Forest Service

Office of Clerk and Recorder, County of Lincoln This "corner record" was filed for record on 7-10-03 was noted on the cross-index plot and is assigned page No. _____ in book No. 168795 J. Murrie
 County Official

Sec. 17

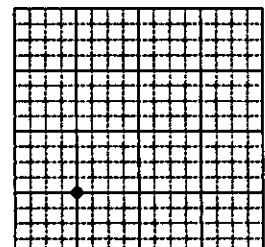

• corner this sheet

Cross Index No. M-06 T. 34N. R. 26W. P.M., MT

Adopted July 1, 1981, Montana Board of Professional Engineers & Land Surveyors



5-10-68

J. H. H. H.

297821