

CERTIFIED CORNER RECORDATION

Corner SE1/16 Sec. 14 T. 34 N. R. 26 W. P.M.M. LINCOLN County

- I. Record: No previous record.
- II. No evidence found.
- III. At the position determined by survey, set a 3/4 in. diam. aluminum rod, 30 ins. long, 22 ins. in the ground, with a 3 1/4 in. diam. aluminum cap marked as shown:

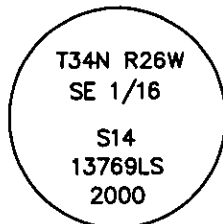

The new bearing trees:

- A fir, 11 ins. diam., N42°E, 8.7 ft., marked SE 1/16 S14 BT.
- A fir, 15 ins. diam., S16°E, 37.7 ft., marked "X" BT.
- A location poster on a fir, 4 ins. diam., N49°W, 7.6 ft.

Set a 6 ft. galvanized steel guard post 3.0 ft. south and west, with Property Boundary and Land Survey Monument decals attached. Attached Bearing Tree and Land Survey Monument signs to the bearing trees. Attached brass disc directly above scribed "B" on both bearing trees. Disc reads LS 13769. Painted red bands around the bearing trees.

Date of Fieldwork: 9/28/2000
 Survey crew: Linda Smith, Monte Smith
 Magnetic declination: 18° East assumed
 Equipment used: Hand compass and loggers tape
 U.S. Forest Service, Supervisors Office, 1101 Hwy. 2 West, Libby, MT 59923

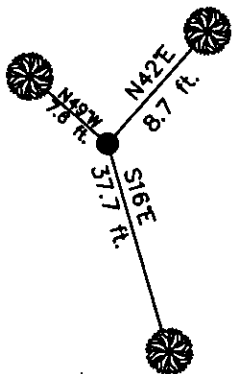
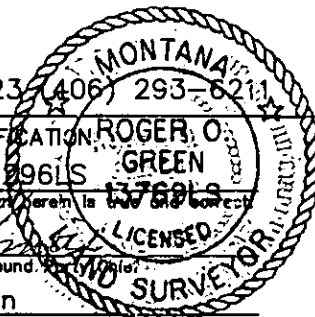

NOT TO SCALE

SKETCH OF CORNER

CERTIFICATION: ROGER O. GREEN
Linda Smith 6296LS
 certify the information shown herein is true and correct
 Signature of Surveyor: [Signature]
 Signature of Ground: [Signature]
 I, Roger O. Green
 certify that this Corner Record correctly represents work performed by me or under my direction in compliance with the "Corner Recordation Act" (7D-22-101, et seq., M.C.A.)
 Signature of Surveyor & Seal: [Signature]
 Date: 4/02/2003 Reg. No. 13769LS
 Employer: U. S. Forest Service

Office of Clerk and Recorder, County of Lincoln This "corner record" was filed for record on 7-10-03
 was noted on the cross-index plat and is assigned page No. _____, in book No. 168794
[Signature]
 County Official

Sec. 14

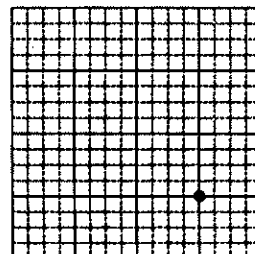

• corner this sheet

Sh+ 2 of 2

Cross Index No. M-20 T. 34N. R. 26W. P.M., MT



20-01-7

Carroll

10.78.1

11.11.12