

CERTIFIED CORNER RECORDATION

Corner C-S-S-NW 1/256 Sec. 20 T. 34N R. 25W P.M., MT Lincoln County

- I. No previous history.
- II. No evidence found.
- III. At the position determined by survey, set a 30 ins. long, 3/4 in. diam. alum. rod, 28 ins. in the ground, with a 3 1/4 ins. diam. alum. cap mkd.:

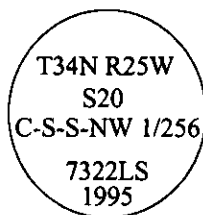

from which:

- A fir, 10 ins. diam., bears N55°E, 33.2 ft. dist., mkd. "C-S-S-NW 1/256 S20 BT".
- A larch, 10 ins. diam., bears S53°E, 45.0 ft. dist., mkd. "C-S-S-NW 1/256 S20 BT".

Painted bearing trees and attached Land Survey Monument and Bearing Tree signs.
Set a steel guard post North, 3.0 ft. dist. from corner, with Land Survey Monument and Property Boundary decals.

Magnetic Declination: 20° East.

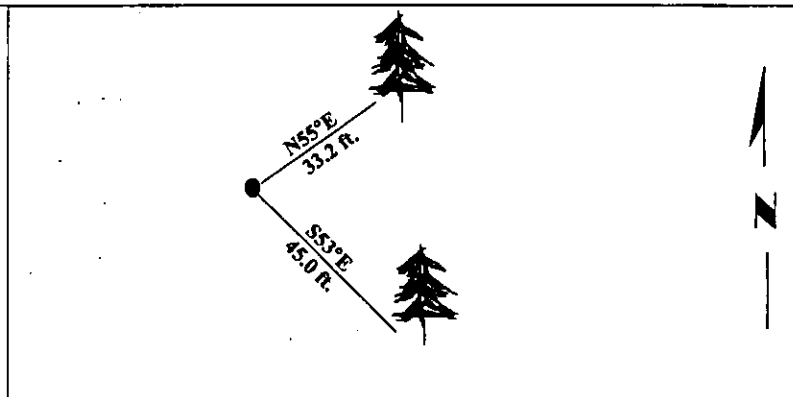

SKETCH OF CORNER

CERTIFICATION	
I. <u>Mark Federman</u>	certify the information shown herein is true and correct.
II. <u>Alvah F. Hughes</u>	certify that this Corner Record correctly represents work performed by me or under my direction in compliance with the "Corner Recordation Act", 170-22-101, et seq., M.C.A.)
Date:	<u>1/17/96</u>
Reg. No.:	<u>7322LS</u>
Employer:	<u>U.S. FOREST SERVICE</u>

Office of Clerk and Recorder, County of LINCOLN. This "corner record" was filed for record on JULY 29, 1997 was noted on the cross-index plat and is assigned page No. 9796 in book No. --- **CORAL M. CUMMINGS** County Official By DMB

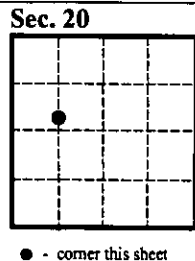

10/10/50
10/10/50
10/10/50

RECORDED

10/10/50

10/10/50

10/10/50