

CERTIFIED CORNER RECORDATION

Corner C 1/4 Sec. 17 T. 34N R. 25W P.M., MT Lincoln County

- I. 1980 Certificate of Survey no. 777, by D. K. Marquardt, registration no. 2989 ES: Set a 5/8 in. diam. rebar for C 1/4 corner of sec. 17.
- II. Found a 5/8 in. diam. rebar, protruding 4 ins. above the ground, with a white plastic cap, mkd. "MARQUARDT 2939 ES"
- III. I accept the Marquardt rebar as best available evidence of the center 1/4. At the corner position, coincident with the found rebar, set a 30 in. long, 2 1/2 in. diam. alum. pipe, 24 ins. in the ground, with a 3 1/4 in. alum. cap, mkd. as shown:

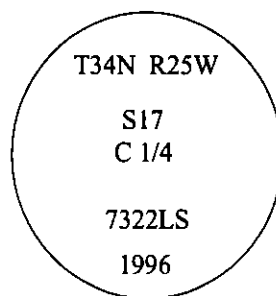

Establish two bearing trees:

- A fir, 13 ins. diam., bears N46°E, 24.8 ft. dist., scribed "C1/4 S17 BT".
- A larch, 7 ins. diam., bears N25°W, 29.1 ft. dist., scribed "C1/4 S17 BT".

Painted bearing trees and attached Land Survey Monument and Bearing Tree signs.

Set a 6 ft. steel guard post, West, 3.0 ft., with Land Survey Monument & Property Boundary decals.

Placed the found Marquardt rebar inside the alum. pipe.

Magnetic Declination: 20° East.

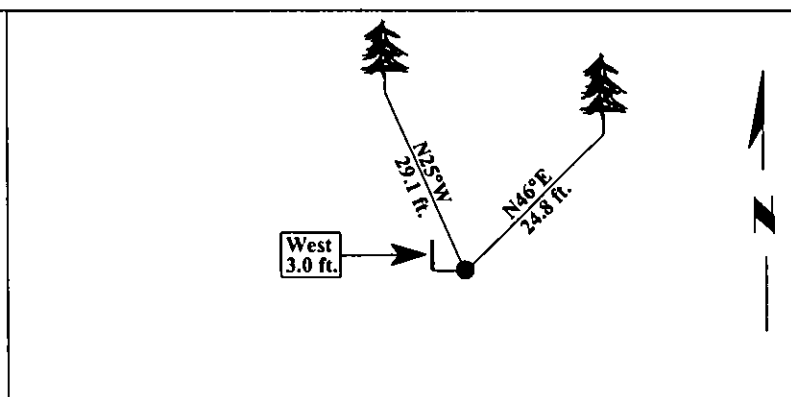

SKETCH OF CORNER

CERTIFICATION	
I, <u>Rex O. Rice</u>	certify the information shown herein is true and correct.
<u>Rex O. Rice</u>	
I, <u>Alvah F. Hughes</u>	certify that this Corner Record correctly represents work performed by me or under my direction in compliance with the "Corner Recordation Act" (70-22-101, et seq., M.C.A.).
<u>Alvah F. Hughes</u>	
Date: <u>12/31/96</u>	Signature of Surveyor & Seal
Reg. No.: <u>7322LS</u>	
Employer: <u>U.S. FOREST SERVICE</u>	

Office of Clerk and Recorder, County of LINCOLN. This "corner record" was filed for record on FEB 3, 1997 and was noted on the cross-index plat and is assigned page No. 9137, in book No. .

CORAL M. CUMMINGS
County Official By DJB

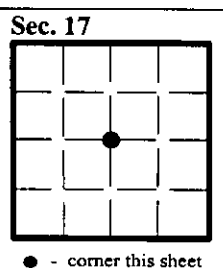

11 NOV 1964