

CERTIFIED LAND CORNER RECORDATION

DESCRIPTION OF CORNER EVIDENCE FOUND, AND ORIGINAL RECORD (IF KNOWN)

Multiple corners SEE REVERSE

DESCRIPTION OF MONUMENT AND ACCESSORIES ESTABLISHED
TO PERPETUATE THE ORIGINAL LOCATION OF THIS CORNER:

Date of work: April 1981

SEE REVERSE

SKETCH, WITH COURSE AND DISTANCE TO ADJACENT CORNERS IF DETERMINED IN THIS SURVEY.
(MAY SKETCH OR PASTE REPRODUCTION ON REVERSE SIDE.)

SEE REVERSE

Surveyor's Seal

DIAGRAM OF CORNER:

N. SEE REVERSE

I, David Stanley
certify that the information shown herein is true and correct.

David B Stanley
Signature of Ground Party Chief

I, Jack H. Ninneman
certify that I have carefully performed or reviewed the work done on the diagrammed corner as reported on this recordation form and approve the same.

Jack H. Ninneman
Signature of Surveyor

● = Corner recorded on the sheet

46615
Registration Number

Office of Clerk and Recorder, County of Lincoln

This "corner record" was filed for record on the 30th day of April, 1981, was noted on the cross-index plat and is assigned page No. 1021, in book No. 1

Cleaver L. Tughran, Deputy
County Official

Sec. 17 Twp. 34 N., R. 25 W., P.M.M.

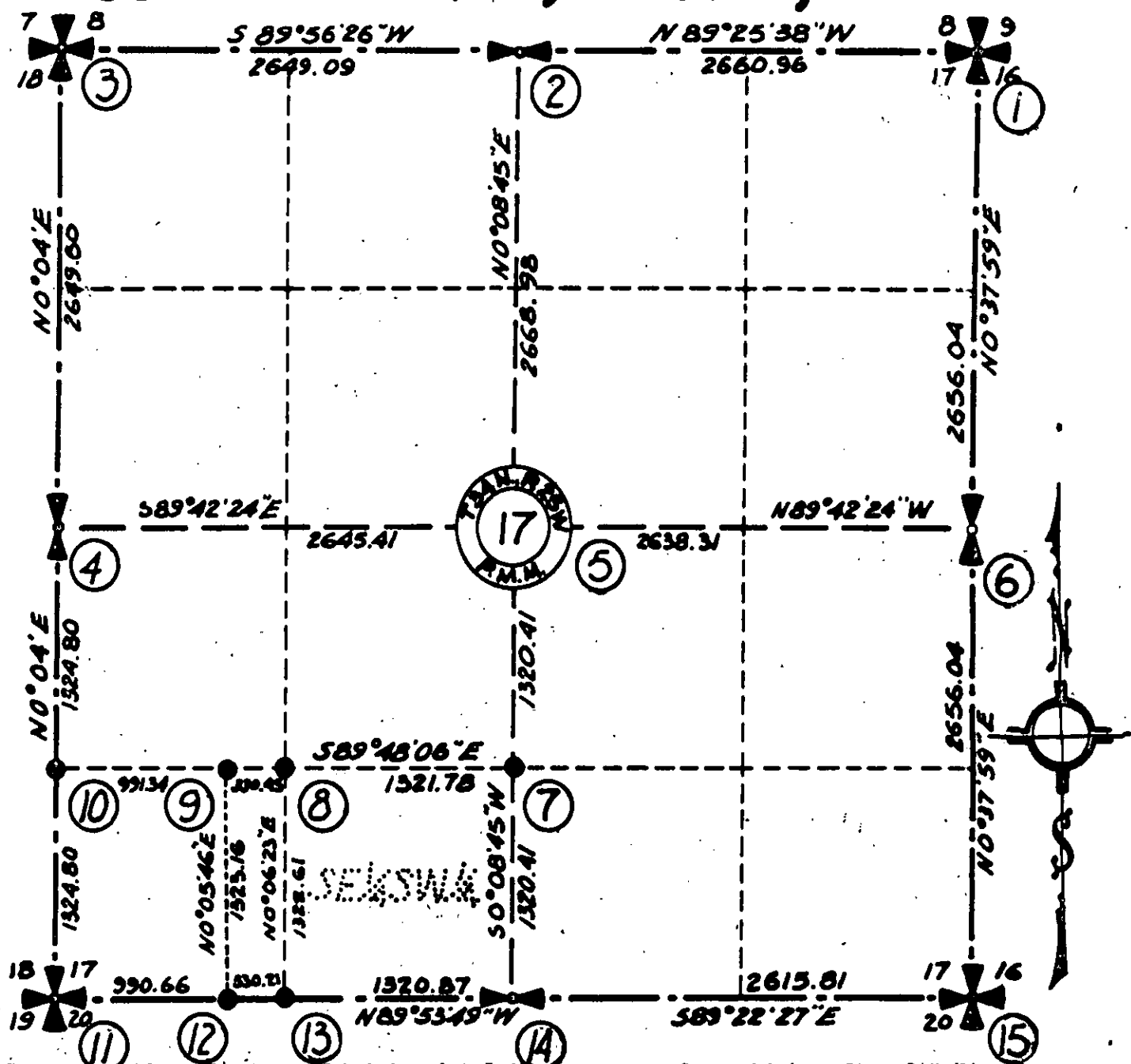

- (1) NE Cor. Sec. 17 T. 34 N., R. 25 W found B.L.M. Brass cap from which a Fir, 21" dia. bears N $45\frac{3}{4}^{\circ}$ E 39 lks. A Fir 14" dia. bears S $23\frac{1}{4}^{\circ}$ E 38 lks. A Fir 16" dia. bears S 57° W 74 lks. A Fir 21" dia. bears N $2\frac{1}{2}^{\circ}$ W 59 lks.
- (2) North $\frac{1}{4}$ cor. Sec. 17 T 34 N., R. 25 W found B.L.M. Brass cap with 4 B.T.S.
- (3) NW Cor. Sec. 17 T 34 N., R. 25 W found B.L.M. Brass cap with 3 B.T.S.
- (4) West $\frac{1}{4}$ cor. Sec. 17 T 34 N., R. 25 W lost, computed only, not set this survey.
- (5) Center of Sec. 17 T 34 N., R. 25 W Not set, computed only.
- (6) East $\frac{1}{4}$ cor. Sec. 17 T 34 N., R. 25 W lost, computed only, not set this survey.
- (7) CS 1/16 set a $\frac{5}{8}$ " X 24" capped steel pin stamped J.H.N. 4661S from which a fence post bears East 6.1 feet. Posted with location poster.
- (8) SW 1/16 set a $\frac{5}{8}$ " X 24" capped steel pin stamped J.H.N. 4661S from which a fence post bears north 11.0 feet. Posted with location poster.
- (9) Set a $\frac{5}{8}$ " X 24" capped steel pin stamped J.H.N. 4661S
- (10) S1/16 Cor. between Sec. 17 & 18 T 34 N., R. 25 W. Set a $\frac{5}{8}$ " X 24" capped steel pin stamped J.H.N. 4661S from which a 12" Fir bears S 10° E 23.5 feet scribed S 1/16 Sec. 17 B.T. posted.
- (11) SW Cor. Sec. 17 T 34 N., R. 25 W. Found aluminum cap set by The Burlington Northern R.R. from which a 12" Fir bears S $3^{\circ}10'$ E 21.2 feet scribed S 20 B.T. & posted. A 6" Aspen bears S $86^{\circ}15'$ W 31.2 feet scribed S 19 B.T. & posted.
- (12) Set a capped $\frac{5}{8}$ " X 24" steel pin stamped J.H.N. 4661S
- (13) W 1/16 Cor. between Secs 17 & 20 set a capped $\frac{5}{8}$ " X 24" steel pin stamped J.H.N. 4661S from which a 16" Larch bears S 86° W 33.0 feet scribed W 1/16 S 17 B.T. & posted. An 8" Fir bears N 48° W 24.5 feet scribed W 1/16 S 17 B.T. & posted.
- (14) South $\frac{1}{4}$ Cor. Sec. 17 T 34 N., R. 25 W. found B.L.M. Brass cap with 2 B.T.s.
- (15) S.E. Cor. Sec. 17 T 34 N., R. 25 W found B.L.M. Brass cap with 8 B.T.s.