

CERTIFIED LAND CORNER RECORDATION

DESCRIPTION OF CORNER EVIDENCE FOUND, AND ORIGINAL RECORD (IF KNOWN)

FOUND: 2" diam. brass cap, 20" above ground stamped GLO 1919
No original accessories found

S 19	S 20
S 30	S 29

RECORD: Iron post, 3 ft, 2" diam, 24" in the ground

BT's: A tamarack, 18" bears $N 09 \frac{1}{2}^{\circ} E$ 31 lks
A tamarack, 18" bears $S 59^{\circ} 45' E$ 17 lks.
A fir, 6" bears $S 24 \frac{1}{2}^{\circ} W$ 8 lks.
A fir, 10" diam bears $N 66 \frac{1}{2}^{\circ} W$ 38 lks.

Not Found

DESCRIPTION OF MONUMENT AND ACCESSORIES ESTABLISHED TO PERPETUATE THE ORIGINAL LOCATION OF THIS CORNER:

Date of work: April, 1987

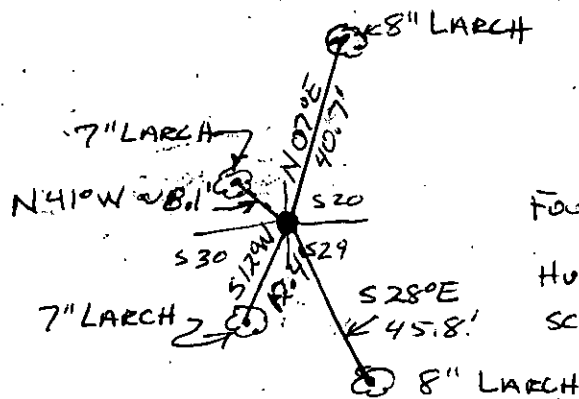

FOUND ORIGINAL GLO B.C.,
HUNG BT TAGS, FOOT BLAZE
SCRIBED "RM", PAINTED RED

SKETCH, WITH COURSE AND DISTANCE TO ADJACENT CORNERS IF DETERMINED IN THIS SURVEY. (MAY SKETCH OR PASTE REPRODUCTION ON REVERSE SIDE.)

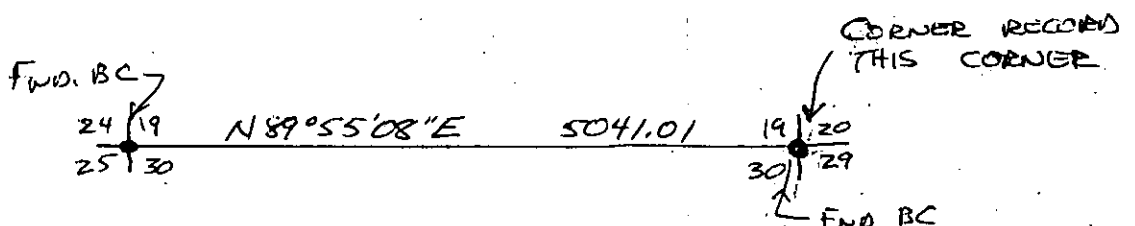

Surveyor's Seal

I, _____
certify that the information shown herein is true and correct.

Signature of Ground Party Chief

I, RICHARD G. GOACHER
certify that I have carefully performed or reviewed the work
done on the diagrammed corner as reported on this recordation
form and approve the same.

Signature of Surveyor

Registration Number

DIAGRAM OF CORNER:

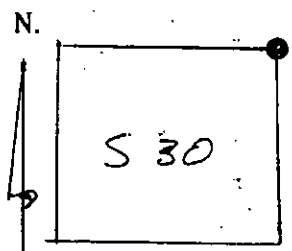

● = Corner recorded on the sheet

Office of Clerk and Recorder, County of Lincoln

This "corner record" was filed for record on the 16 day of Dec 19 87, was noted on the cross-index plat and is
assigned page No. 3782, in book No. _____

County Official

Cross Index No. _____ T _____ R _____ Mer.

100-100000

100-100000

100-100000

100-100000

100-100000

100-100000

100-100000