

CERTIFIED LAND CORNER RECORDATION

Section 16 TWP. 33 N., R. 34 W., M.P.M.

DESCRIPTION OF CORNER EVIDENCE FOUND, AND ORIGINAL RECORD (IF KNOWN)

Descriptions of corners found^{or} set appear
with diagram ON REVERSE SIDE

DESCRIPTION OF MONUMENT AND ACCESSORIES ESTABLISHED
TO PERPETUATE THE ORIGINAL LOCATION OF THIS CORNER:

Date of work: Dec. 1980

Monuments and accessories shown and described
in diagram ON REVERSE SIDE

SKETCH, WITH COURSE AND DISTANCE TO ADJACENT CORNERS IF DETERMINED IN THIS SURVEY.
(MAY SKETCH OR PASTE REPRODUCTION ON REVERSE SIDE.)

See OTHER SIDE

Surveyor's Seal

I, DAVID STANLEY
certify that the information shown herein is true and
correct.

David B. Stanley
Signature of Ground Party Chief

I, J. H. Ninneman
certify that I have carefully performed or reviewed the
work done on the diagrammed corner as reported on this
recordation form and approve the same.

Jack H. Ninneman
Signature of Surveyor

4661 S.

Registration Number

DIAGRAM OF CORNER:
See Reverse Side
N.

Sec. 16 T. 33 N., R. 34 W., M.P.M. See other side

= Corner recorded on the sheet

Office of Clerk and Recorder, County of Lincoln

This "corner record" was filed for record on the 7th day of January, 1981, was noted on the cross-index plat and is

assigned page No. 971, in book No. 1

Cleanor L. Vaughn, Jr. by Betty Sell
County Official Deputy

Sec. 16 Twp. 33 N., R. 34 W., M.P.M.

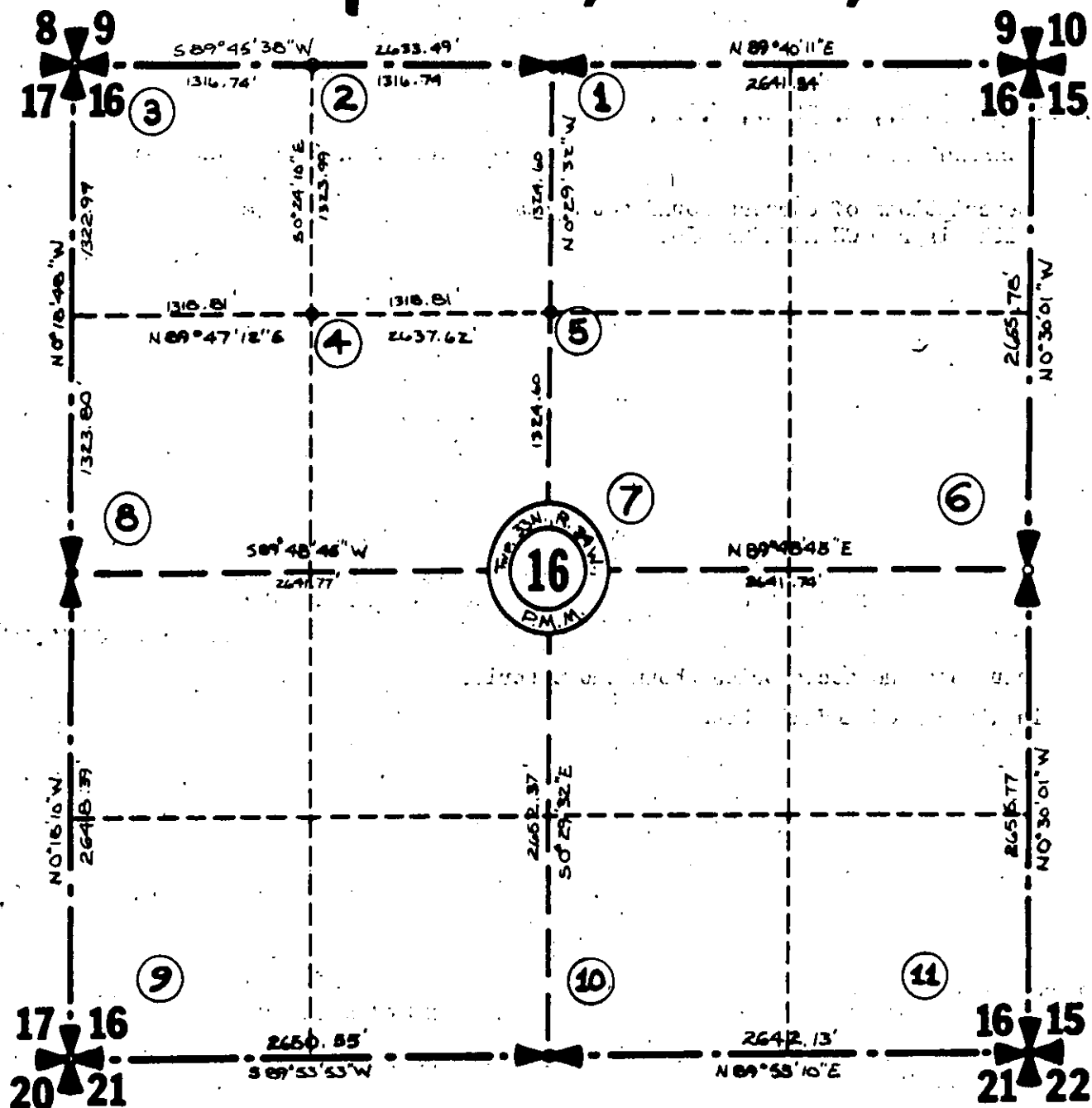

- (1) Found BLM Brass Cap With 3 B.T.s
- (2) Set a 5/8"x24" Rebar Capped: J.H.N. 46613. From which;
An 8" Fir bears N9°30'E 24.6 Ft. Scried: W 1/16 S 16 BT and Posted.
- (3) Found B.C. by Others, 2 B.T.s.
- (4) Set a 5/8"x24" Rebar capped: J.H.N. 46613. From which;
An 8" Fir bears N73°E 4.1 Ft., Scried: NW1/16 S 16 BT and Posted.
- (5) Set a 5/8"x24" Rebar capped: J.H.N. 46613. From which;
An 8" Fir bears N45°E 25.2 Ft., Scried: CN 1/16 S 16 BT and Posted.
- (6) Lost, Computed Not Set.
- (7) Not Set, Computed.
- (8) Found B.C. 1967, 2 B.T.s.
- (9) Found B.C., 2 B.T.s.
- (10) Found U.S.F.S. Brass Cap 1947, 1 B.T. stump.
- (11) Found B.L.M. Brass Cap 1967, 4 B.T.s.