

CERTIFIED LAND CORNER RECORDATION

DESCRIPTION OF CORNER EVIDENCE FOUND, AND ORIGINAL RECORD (IF KNOWN)

Found B.T.: 14" Juniper marked T33N, R34W, S20, M.C.B.T. No evidence of Scribe on Stone.  
Original Record: 5" Alder Bears S56°30'E, 44 LKS, T33N, R34W, S21, M.C.B.T.  
10" Cedar Bears S01°W, 16 LKS, T33N, R34W, S20, M.C.B.T. Cut X on ledge of rock 5' high, marked M.C. on South Side 4 grooves on East Side.

DESCRIPTION OF MONUMENT AND ACCESSORIES ESTABLISHED TO PERPETUATE THE ORIGINAL LOCATION OF THIS CORNER:

I set a 2" inch pipe with 2 1/2" Brass Cap marked as shown on sketch. I made 2 Bearing Trees: A 13" Doug Fir Bears S38°37'E 26.9' and a 9" Doug Fir Bears S49°15'W 18.30'. The distances were measured from the Brass cap to the tap roots breast high {slope}. See reverse for sketch and markings.

Date of work: 3/11/80

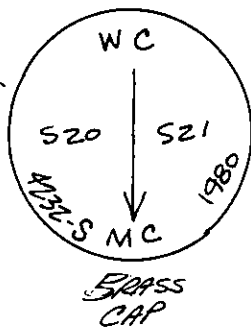

SKETCH, WITH COURSE AND DISTANCE TO ADJACENT CORNERS IF DETERMINED IN THIS SURVEY. (MAY SKETCH OR PASTE REPRODUCTION ON REVERSE SIDE.)

SEE REVERSE

Surveyor's Seal



I, Ken Kern  
certify that the information shown herein is true and correct.

Kenneth R. Kern  
Signature of Ground Party Chief

I, Melvin D. Lauteren  
certify that I have carefully performed or reviewed the work done on the diagrammed corner as reported on this recordation form and approve the same.

Melvin D. Lauteren  
Signature of Surveyor

4232-S  
Registration Number

DIAGRAM OF CORNER:

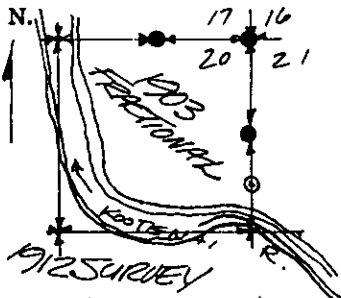

⊙ = Corner recorded on the sheet WC to MC Sections 20 & 21, T33N, R34W, P.M.M. North Bank Kootenai River.

Office of Clerk and Recorder, County of Lincoln

This "corner record" was filed for record on the 19th day of March, 1980, was noted on the cross-index plat and is

assigned page No. 771, in book No.       

Eleanor L. Taughn, by Betty Beel  
County Officer

(75.12 cl.)  
 FOUND BRASS CAP  
 NB 9° 58' 00" W 2660.71 11  
 (WEST 2640) 20  
 FOUND BRASS CAP

RECORD LOCATION  
 FALLS IN SLIDE  
 AREA ABOVE AN  
 OLD ROAD. EVIDENCE  
 OF MINING IN AREA  
 NO EVIDENCE OF MR. FRACTIONAL SECTION 20  
 OR ACCESSORIES  
 WERE FOUND. 1903 SURVEY

2645.38'  
 2640.00'  
 N 0° 04' W  
 (N 0° 04' W)  
 FOUND BRASS CAP  
 (7405 cl.)  
 2183.27  
 2241.92

( ) = G.L.O. RECORD  
 1903 SURVEY

SET PIRE AND BRASS CAP  
 FOR WITNESS CORNER

NEW BT 9" DING FIR  
 MKD "X" BREAST HIGH  
 AND SCRIBED S20  
 W.C.B.T. NEAR BASE

S 49° 15' W  
 18.30' SLOPE  
 NOT FOUND

(FOUND 14" JUNIPER  
 MKD. T33N, R34W, S20 M.C.B.T.)  
 RECORD CALLS FOR "CEDAR"

NEW BT 13" DING FIR  
 MKD "X" BREAST HIGH  
 AND SCRIBED  
 S21, W.C.B.T.  
 NEAR BASE.