

# CERTIFIED LAND CORNER RECORDATION

(REFERENCE FSH 5681.65)

## DESCRIPTION OF CORNER EVIDENCE FOUND, AND ORIGINAL RECORD, (IF KNOWN)

I find a stone set firmly in ground marked  $\frac{1}{4}$ .

Record: Set a granite stone 14" x 10" x 8" marked  $\frac{1}{4}$  on West face.

After search, no evidence of original bearing trees were found.

## DESCRIPTION OF MONUMENT AND ACCESSORIES ESTABLISHED TO PERPETUATE THE ORIGINAL LOCATION OF THIS CORNER:

Date of work: 6-28-73

I set a brass cap on a  $1\frac{1}{2}$ " I.D. x 30" gal. Iron in ground marked per sketch below.

I scribe new RM trees as follows:

RM Section 29 - 5" Lodgepole pine bears due West 15.44' feet.

RM Section 28 - 4" Lodgepole pine bears due East 7.70' feet.

All measurements to center of tree.

Declination  $22^{\circ}$  East.

## SKETCH, WITH COURSE AND DISTANCE TO ADJACENT CORNERS IF DETERMINED IN THIS SURVEY. (MAY SKETCH OR PASTE REPRODUCTION ON REVERSE SIDE.)

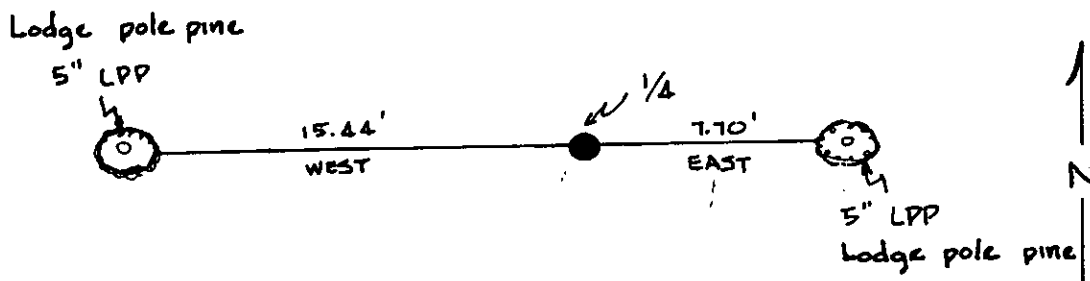

Surveyor's Seal

I, \_\_\_\_\_  
certify that the information shown herein is true and correct.

\_\_\_\_\_  
Signature of Ground Party Chief

I, J. T. SHAW  
certify that I have carefully performed or reviewed the work done on the diagrammed corner as reported on this recordation form and approve the same.

J. T. Shaw  
Signature of Surveyor

2343-S  
Registration Number

DIAGRAM OF CORNER:

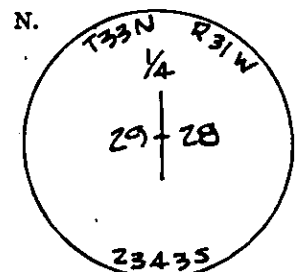

= Corner recorded on the sheet

Office of Clerk and Recorder, County of Lincoln

This "corner record" was filed for record on the 4th day of February 1974, was noted on the cross-index plat and is

assigned page No. 329, in book No. 1

Eleanor L. Clough Mae Watson, Deputy  
County Official

Cross Index No. T-9 T. 33 N. R. 31 W. Mer.

