

CERTIFIED LAND CORNER RECORDATION  
(REFERENCE FSM 7153.53)

DESCRIPTION OF CORNER EVIDENCE FOUND, AND ORIGINAL RECORD (IF KNOWN)

No previous record of monumentation on file.  
No evidence found on ground.

DESCRIPTION OF MONUMENT AND ACCESSORIES ESTABLISHED  
TO PERPETUATE THE ORIGINAL LOCATION OF THIS CORNER:

Date of work: 11/09/80

At the corner position of the CN1/16 S34 by proportionate measurement:

Set a brass rock cap in rock ledge . Marked as shown:

From which: A 9" fir bears S73° E., 28.7 ft. Marked: "XBT."  
A 7" fir bears N11° W., 54.6 ft. Marked: "CN 1/16 S34 BT."

Attached location poster to a 9" pine which bears S89° W., 40.5 ft.  
Attached bearing tree signs.  
Painted red bands around bearing trees.

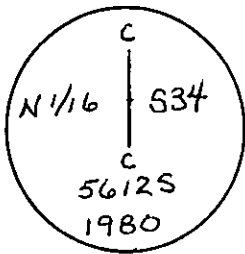

SKETCH, WITH COURSE AND DISTANCE TO ADJACENT CORNERS IF DETERMINED IN THIS SURVEY.  
(MAY SKETCH OR PASTE REPRODUCTION ON REVERSE SIDE.)

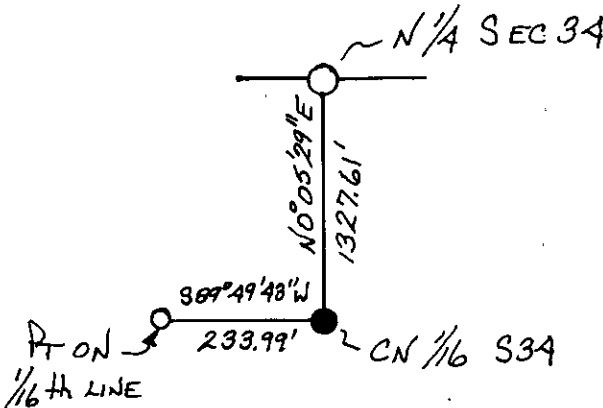

No Scale

Surveyor's Seal

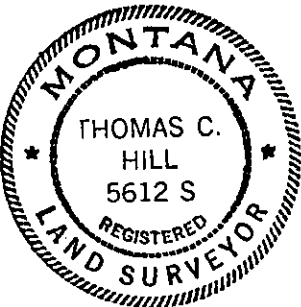

I, / Anthony J. Bachman  
certify that the information shown herein is true and correct.

Anthony J. Bachman  
Signature of Ground Party Chief

I, Thomas C. Hill  
certify that I have carefully performed or reviewed the work done on the diagrammed corner as reported on this recordation form and approve the same.

Thomas C. Hill  
Signature of Surveyor

DIAGRAM OF CORNER:  
T33N R28W  
N. CN 1/16  
1 SEC 34

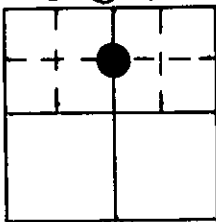

● = Corner recorded on the sheet

5612-S  
Registration Number

Office of Clerk and Recorder, County of Lincoln  
This "corner record" was filed for record on the 9th day of February 1981, was noted on the cross-index plat and is assigned page No. 100.5, in book No. 1  
Cross Index No. W-15 T 33N R 28W Mer.

