

CERTIFIED LAND CORNER RECORDATION

Sec. 26 Twp. 32 N., R 34 W. M.P.M.

DESCRIPTION OF CORNER EVIDENCE FOUND, AND ORIGINAL RECORD (IF KNOWN)  
Top- as shown on plat (Sec. 26 Twp. 32 N., R 34 W., M.P.M.)

EXCEPT for S $\frac{1}{4}$  Corner (where a 1" pipe and 2 original BTs were found)  
Corners No. s 1,2,3,7,12,15 as shown on diagram on REVERSE SIDE,  
were all reset by BLM

DESCRIPTION OF MONUMENT AND ACCESSORIES ESTABLISHED  
TO PERPETUATE THE ORIGINAL LOCATION OF THIS CORNER:

Date of work: May, 1979

SEE DIAGRAM ON OTHER SIDE

SKETCH, WITH COURSE AND DISTANCE TO ADJACENT CORNERS IF DETERMINED IN THIS SURVEY.  
(MAY SKETCH OR PASTE REPRODUCTION ON REVERSE SIDE.)

SEE DIAGRAM ON OTHER SIDE

Surveyor's Seal

David B Stanley

DIAGRAM OF CORNER:

I, \_\_\_\_\_  
certify that the information shown herein is true and  
correct.

N.  
SEE REVERSE SIDE

Signature of Ground Party Chief

J.H. Ninneman

I, \_\_\_\_\_  
certify that I have carefully performed or reviewed the  
work done on the diagrammed corner as reported on this  
recording form and approve the same.

= Corner recorded on the sheet

Signature of Surveyor

4661S

Registration Number

Office of Clerk and Recorder, County of Lincoln

This "corner record" was filed for record on the 31<sup>st</sup> day of July, 1980, was noted on the cross-index plat and is

assigned page No. 875, in book No. \_\_\_\_\_

Eleanor L. Vaughn, by Sherry L. Hawks  
County Official

# Sec. 26 Twp. 32 N., R. 34 W., M.P.M.

(19)

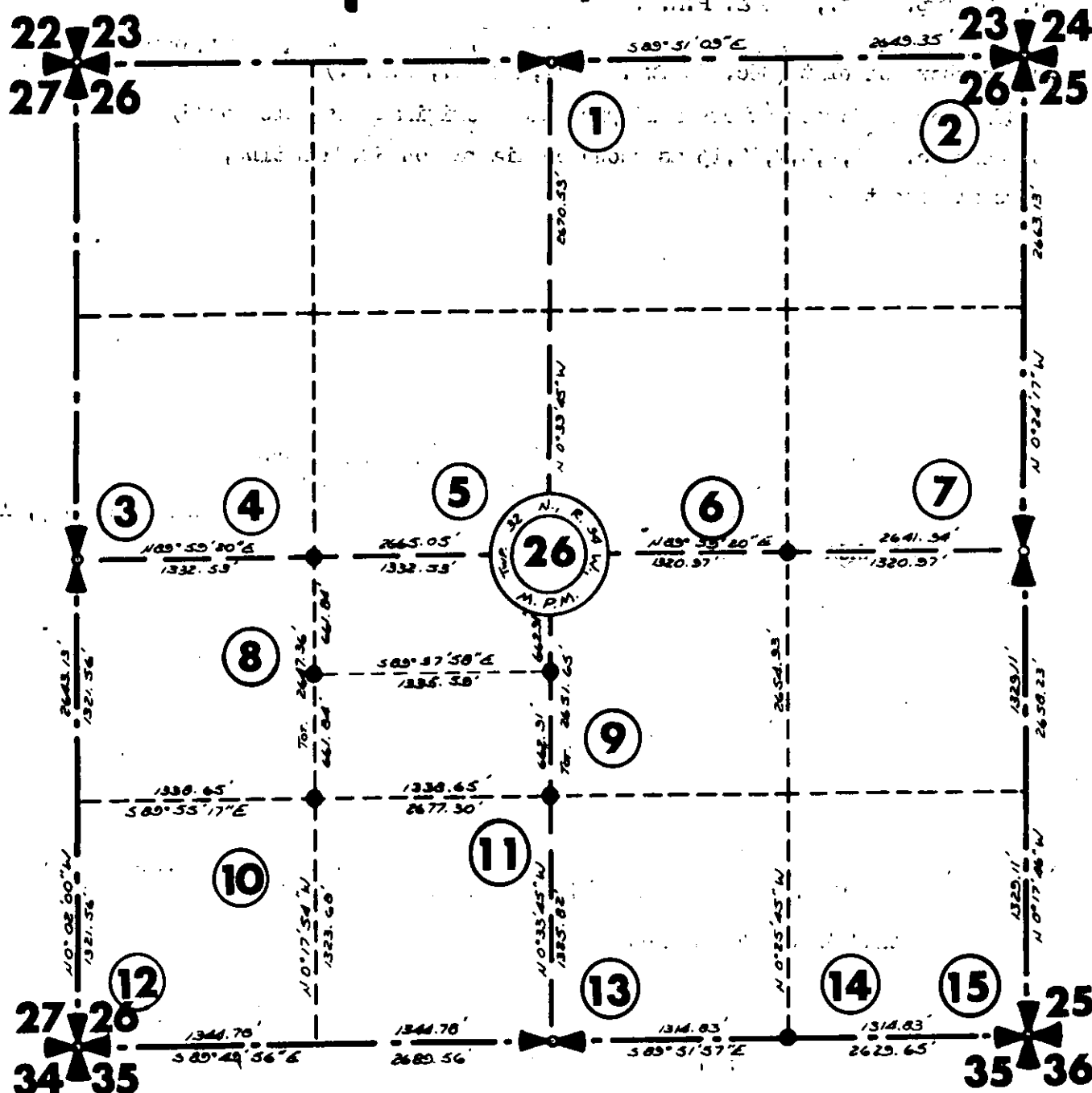

(1) Found B.L.M. B.C., 2 B.T.s.

(2) Found B.L.M. B.C., 3 B.T.s.

(3) Found B.L.M. B.C.

(4) Reset 5/8"x 24" Steel Rod with Yellow Cap stamped: J.H.N. 4661S. 6" Douglas Fir bears N18°E, 15.50 Feet Scribed: C 1/16 W BT. 12" Douglas Fir bears S81°45'W 16.76 Feet Scribed: C 1/16 W BT.

(5) Reset B.C. Center of Section 26 by J.W.N. 12" Ponderosa Pine bears N65°30'W 19.90 Feet Scribed: CTR S 26 T32N R34W BT Only B.T. available.

(6) Reset 5/8"x 24" Steel Rod with Yellow Cap stamped: J.H.N. 4661S. 15" Cedar bears S85°00'W 28.3 Feet Scribed: C 1/16 E BT. 14" Grand Fir bears S8°00'E 40.6 Feet Scribed: C 1/16 E BT.

(7) Found B.L.M. B.C. 2B.T.s, 1 B.T. stump.

(8)&(9) Set 5/8"x 24" Steel Rod with Yellow Cap stamped: J.H.N. 4661S.

(10) Set 5/8"x 24" Steel Rod with Yellow Cap stamped: J.H.N. 4661S. 8" Douglas Fir bears N52°W 19.75 Feet Scribed: SW 1/16 BT. Only B.T. available.

(11) Set 5/8"x 24" Steel Rod with Yellow Cap stamped: J.H.N. 4661S. 10" Douglas Fir bears S58°E 25.70 Feet Scribed: C 1/16 S BT. 10" Douglas Fir bears S83°30'W 19.40 Feet Scribed: C 1/16 S BT.

(12) Found B.L.M. B.C. 4 B.T.s.

(13) Found 1" Pipe 2 Original B.T.s.

(14) Reset 5/8"x 24" Steel Rod with Yellow Cap stamped: J.H.N. 4661S. 15" Larch bears West 11.0 Feet Blazed and Posted. Only B.T. available.

(15) Found B.L.M. B.C.