

CERTIFIED CORNER RECORDATION

Corner 1/4 10/15 T. 32 N. R. 29 W. P.M.M. Lincoln County

RECORD - 1902 GLO SURVEY
 SET A TRACHITE STONE 22 X 8 X 6 INS. 17 INS. IN THE GROUND, MARKED '1/4' ON NORTH FACE; FROM WHICH
 A 14 INS. DIAM. FIR MARKED '1/4 S 15 BT' BEARS S18°E 39 LKS.
 A 17 INS. DIAM. TAMARACK MARKED '1/4 S 10 BT' BEARS N7°30'E 95 LKS.

FOUND
 ADJACENT CORNERS AND EVIDENCE OF OLD REFERENCES AS SHOWN BELOW.

SET
 5/8" REBAR WITH PLASTIC CAP MARKED 'MARQUARDT 73285' FROM TIES TO ADJACENT CORNERS.

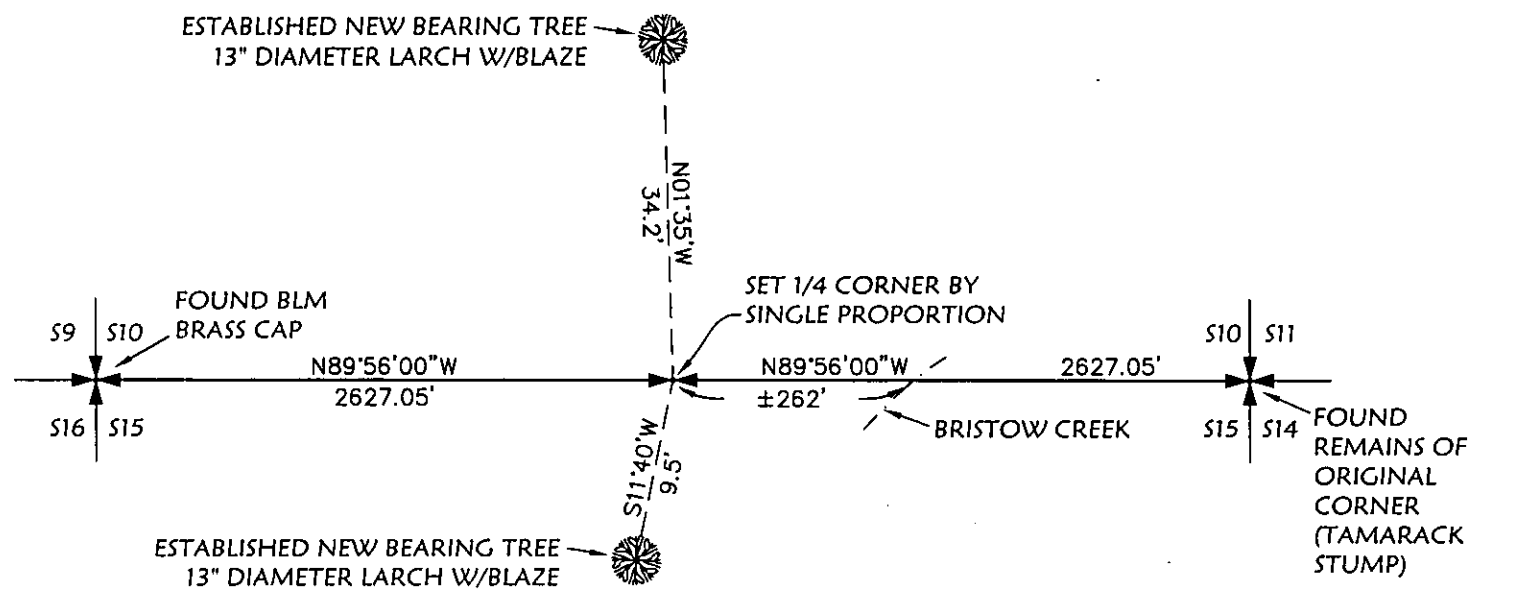

Not to Scale

Basis of bearings: South
 line of Section 10 taken
 as N89°56'W per
 original GLO survey.

SKETCH OF CORNER

CERTIFICATION

I, Brian Parnell
 certify the information shown herein is true and correct.

Brian Parnell
 Signature Ground Party, Owner

I, Dawn Marquardt
 certify that this Corner Record correctly represents work
 performed by me or under my direction in compliance with
 the "Corner Recordation Act" (78-22-101, et seq., M.C.A.)

Dawn Marquardt
 Signature of Surveyor & Recorder

Date: 1-11-07 Reg. No. 28288
 Employer: Marquardt & Marquardt Surveyors, Inc.

MONTANA
DAWN MARQUARDT
REGISTERED SURVEYOR
NO. 28288
EXPIRATION DATE 12/31/2008

Office of Clerk and Recorder, County of Lincoln This "corner
 record" was filed for record 200612 BOOK: CCR CC&R'S PAGE: 10998 Pages: 1
 was noted on the cross-index STATE OF MONTANA LINCOLN COUNTY
 RECORDED: 01/29/2007 9:20 KOI: CC&R'S
 Book No. TAMMY D. LAUER CLERK AND RECORDER
 FEE: \$0.00 BY: *Heather Dean*
 TO: MARQUARDT SURVEYING, INC. 285 1ST. AVE. E.H., KALISPELL, MONT.
 Cross Index No. J-15 T. 32 N. R. 29 W. PMM

Adopted July 1, 1981, Montana Board of Professional Engineers & Land Surveyors

Sec. 10

corner this sheet