

9 10
16 15

CERTIFIED CORNER RECORDATION

Corner _____ T. 32 N. R. 29 W. P.M.M. Lincoln County

RECORD - 1902 GLO SURVEY

SET A TRACHITE STONE 20 X 10 X 7 INS. 15 INS. IN THE GROUND, MARKED WITH 4 NOTCHES ON SOUTH & 3 NOTCHES ON EAST EDGES; FROM WHICH

- A 6 INS. DIAM. TAMARACK MARKED 'T32N R29W S10 BT' BEARS N51°30'E 24 LKS.
- A 6 INS. DIAM. PINE MARKED 'T32N R29W S15 BT' BEARS S27°E 37 LKS.
- A 8 INS. DIAM. PINE MARKED 'T32N R29W S16 BT' BEARS S51°30'W 33 LKS.
- A 9 INS. DIAM. PINE MARKED 'T32N R29W S9 BT' BEARS N28°30'W 17 LKS.

RECORD - 1976 BLM SURVEY

FOUND ORIGINAL STONE & WITNESS MONUMENTS, REPLACED STONE WITH IRON POST AND BRASS CAP; FROM WHICH

- A 10 INS. DIAM. TAMARACK MARKED 'T32N R29W S10 BT' BEARS N51°30'E 24 LKS.
- A 8 INS. DIAM. TAMARACK MARKED 'T32N R29W S15 BT' BEARS S58°15'E 60 LKS.
- A 14 INS. DIAM. PINE MARKED 'T32N R29W S16 BT' BEARS S51°30'W 33 LKS.
- A 12 INS. DIAM. PINE MARKED 'T32N R29W S9 BT' BEARS N28°30'W 17 LKS.

FOUND

BLM BRASS CAP AND REFERENCES AS SHOWN BELOW.

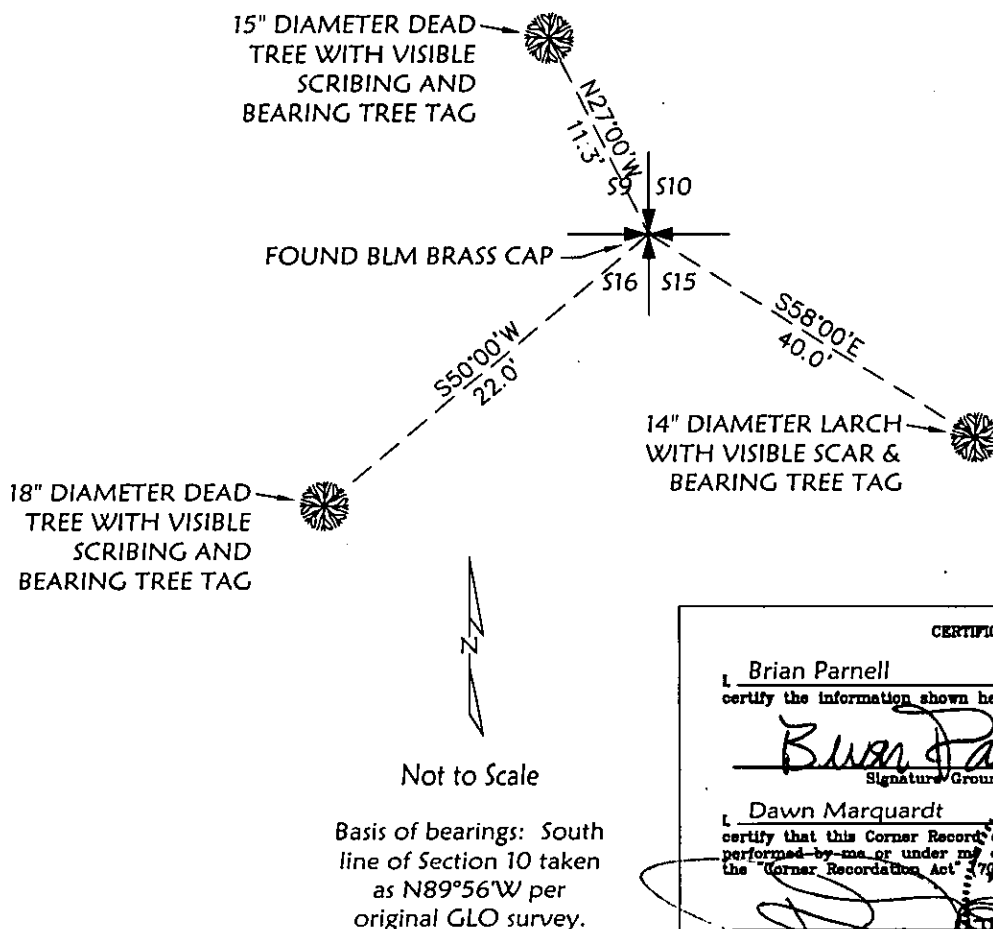

SKETCH OF CORNER

CERTIFICATION

I, Brian Parnell
certify the information shown herein is true and correct.

Brian Parnell
Signature of Ground Owner/Chief

I, Dawn Marquardt
certify that this Corner Record correctly represents work performed by me or under my direction in compliance with the "Corner Recordation Act" 370-22-101, et seq., M.C.A.

Dawn Marquardt
Signature of Surveyor

Date: 1-11-07 Reg. No. 7228 LS

Employer: Marquardt & Marquardt Surveying, Inc.

Seal: MONTANA DAWN MARQUARDT 7228 LS REGISTERED PROFESSIONAL LAND SURVEYOR

Office of Clerk and Recorder, County of Lincoln This "corner

record" was filed for record 200611 BOOK: CCR CC&R'S PAGE: 10997 Pages: 1

was noted on the cross-index STATE OF MONTANA LINCOLN COUNTY

Book No. _____ RECORDED: 01/29/2007 9:18 KOI: CC&R'S

TAMMY D. LAUER CLERK AND RECORDER
FEE: \$0.00 BY: Leanne Parnell
TO: MARQUARDT SURVEYING, INC. 285 1ST. AVE. E.E., KALISPELL, IDAHO

Cross Index No. J-13 T. 32 N. R. 29 W. PMM

Adopted July 1, 1981, Montana Board of Professional Engineers & Land Surveyors

Sec. 9

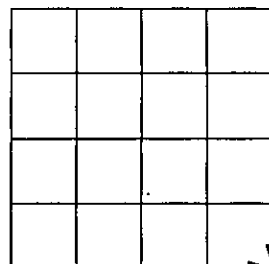

corner this sheet