

1/4
10 | 11
Corner _____ T. 32 N. R. 29 W. P.M.M. Lincoln County

CERTIFIED CORNER RECORDATION

RECORD - 1902 GLO SURVEY
SET A TRACHITE STONE 24 X 9 X 6 INS. 18 INS. IN THE GROUND, MARKED '1/4' ON WEST FACE; FROM WHICH
A 26 INS. DIAM. PINE MARKED '1/4 S 11 BT' BEARS N52°45'E 22 LKS.
A 7 INS. DIAM. PINE MARKED '1/4 S 10 BT' BEARS WEST 67 LKS.

FOUND
ADJACENT CORNERS & EVIDENCE OF OLD BEARING TREES AS SHOWN BELOW.

SET
SET 5/8" REBAR WITH PLASTIC CAP MARKED 'MARQUARDT 73285' FROM TIES TO ADJACENT CORNERS.

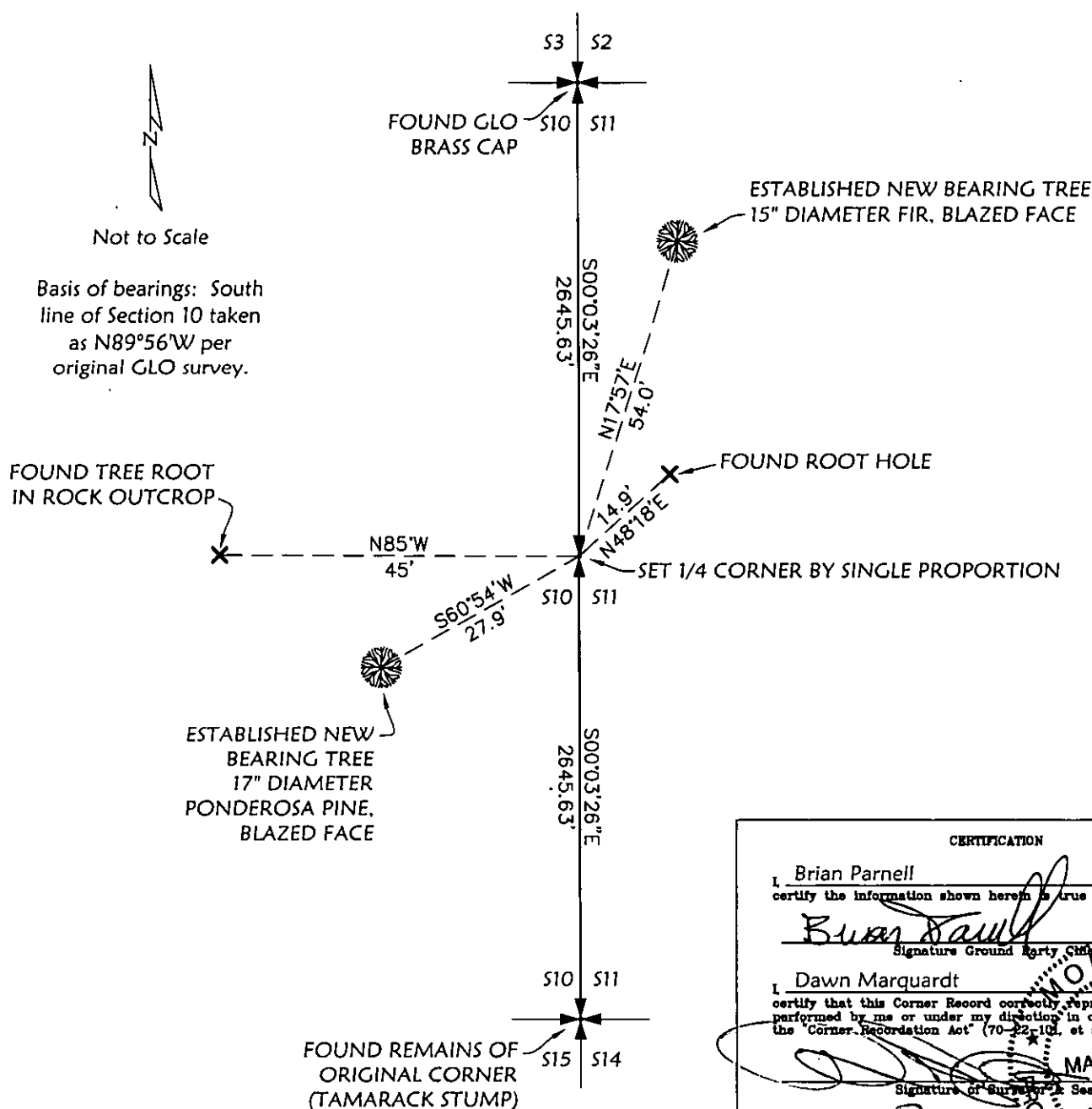

SKETCH OF CORNER

CERTIFICATION

I, Brian Parnell
certify the information shown herein is true and correct.

Brian Parnell
Signature Ground Party

I, Dawn Marquardt
certify that this Corner Record correctly represents work performed by me or under my direction in compliance with the "Corner Recordation Act" (70-22-102, et seq., MCA).

Dawn Marquardt
Signature of Surveyor & Seal

Date: 1-11-07 Reg. No. 73285
Employer: Marquardt & Marquardt Surveying, Inc.

MONTANA
Dawn Marquardt
REGISTERED SURVEYOR
73285

Office of Clerk and Recorder, County of Lincoln. This "corner record" was filed for record 200609 BOOK: CCR CC&R'S PAGE: 10995 Pages: 1
was noted on the cross-index STATE OF MONTANA LINCOLN COUNTY
Book No. _____ RECORDED: 01/29/2007 9:25 KOI: CC&R'S
TAMMY D. LAUER CLERK AND RECORDER
FEE: \$0.00 BY: Dawn Marquardt
TO: MARQUARDT SURVEYING, INC. 285 1ST. AVE. E.H., KALISPELL, MT
Cross Index No. G-17 T. 32 N. R. 29 W. PMM

Adopted July 1, 1981, Montana Board of Professional Engineers & Land Surveyors

