

ORIGINAL RECORD - 1902 GLO SURVEY
SET A TRACHITE STONE 22 X 9 X 5 INS. 17 INS. IN THE GROUND, MARKED WITH 5 NOTCHES ON SOUTH & 2 NOTCHES ON EAST EDGES; FROM WHICH
A 14 INS. DIAM. PINE MARKED 'T32N R29W S2 BT' BEARS N10°45'E 59 LKS.
A 5 INS. DIAM. PINE MARKED 'T32N R29W S11 BT' BEARS S34°E 44 LKS.
A 8 INS. DIAM. PINE MARKED 'T32N R29W S10 BT' BEARS S47°45'W 39 LKS.
A 8 INS. DIAM. PINE MARKED 'T32N R29W S3 BT' BEARS N29°30'W 56 LKS.

RECORD - 1939 GLO SURVEY
FOUND ORIGINAL STONE & WITNESSES; REPLACED STONE WITH IRON POST AND BRASS CAP.

FOUND
GLO BRASS CAP & REFERENCES AS SHOWN BELOW.

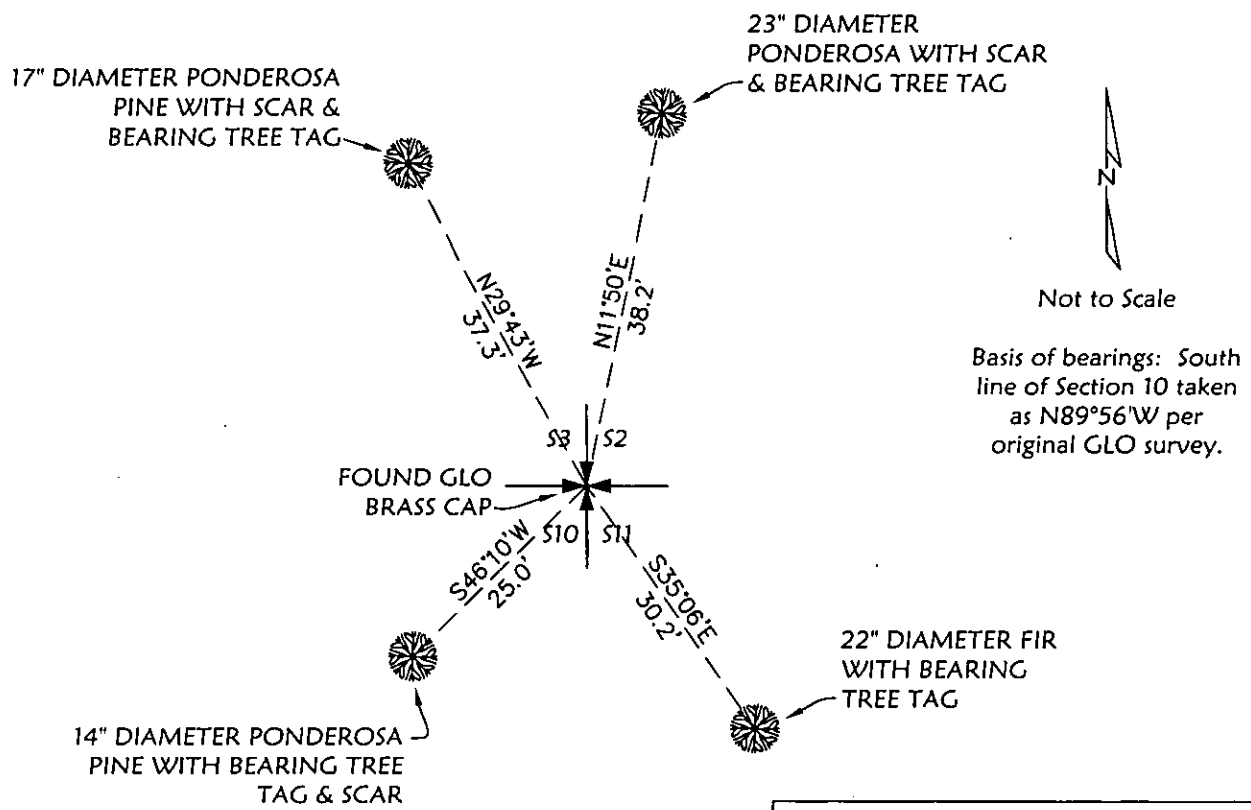

SKETCH OF CORNER

CERTIFICATION

Brian Parnell

certify the information shown herein is true and correct.

Brian Parnell

Signature of Ground Party (Only)

Dawn Marquardt

certify that this Corner Record correctly represents work performed by me or under my direction in compliance with the "Corner Recordation Act" (70-24-101, et seq., M.C.A.)

Dawn Marquardt

Signature of Surveyor & Seal

Date: 1-11-07 Reg. No. 24285

Employer: Marquardt & Marquardt Survey, Inc.

MONTANA

DAWN MARQUARDT

REGISTERED

24285

LAND SURVEYOR

Office of Clerk and Recorder, County of Lincoln . This "corner record" was filed for record on 200607 BOOK: CCR CC&R'S PAGE: 10993 Pages: 1
was noted on the cross-index p. STATE OF MONTANA LINCOLN COUNTY
Book No. _____ RECORDED: 01/29/2007 9:22 KOI: CC&R'S
TAMMY D. LAUER CLERK AND RECORDER
FEE: \$0.00 BY: *Tammy D. Lauer*
TO: MARQUARDT SURVEYING, INC. 285 1ST. AVE. E.N., KALISPELL,

Cross Index No. E-17 T. 32 N. R. 29 W. PMM

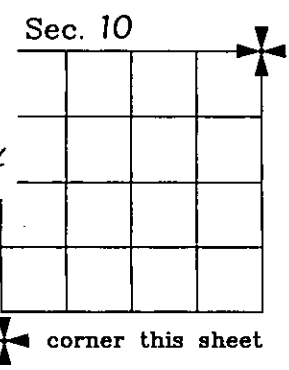

corner this sheet