

4 3
9 10

CERTIFIED CORNER RECORDATION

Corner _____ T. 32 N. R. 29 W. P.M.M. Lincoln County

ORIGINAL RECORD - 1902 GLO SURVEY

SET A TRACHITE STONE 24 X 12 X 6 INS. 18 INS. IN THE GROUND, MARKED WITH 5 NOTCHES ON SOUTH & 3 NOTCHES ON EAST EDGES; FROM WHICH

- A 24 INS. DIAM. PINE MARKED 'T32N R29W S3 BT' BEARS N58°E 124 LKS.
- A 26 INS. DIAM. PINE MARKED 'T32N R29W S10 BT' BEARS S67°15'E 128 LKS.
- A 17 INS. DIAM. PINE MARKED 'T32N R29W S9 BT' BEARS S45°45'W 91 LKS.
- A 24 INS. DIAM. PINE MARKED 'T32N R29W S4 BT' BEARS N65°45'W 62 LKS.

RECORD - 1939 GLO SURVEY

FOUND ORIGINAL STONE; REPLACED WITH IRON POST AND BRASS CAP, FROM WHICH

- A 4 INS. DIAM. PINE MARKED 'T32N R29W S9 BT' BEARS S58°0'W 18 LKS.
- A 4 INS. DIAM. FIR MARKED 'T32N R29W S4 BT' BEARS N10°0'W 15 LKS.

FOUND

GLO BRASS CAP AND REFERENCES AS SHOWN BELOW.

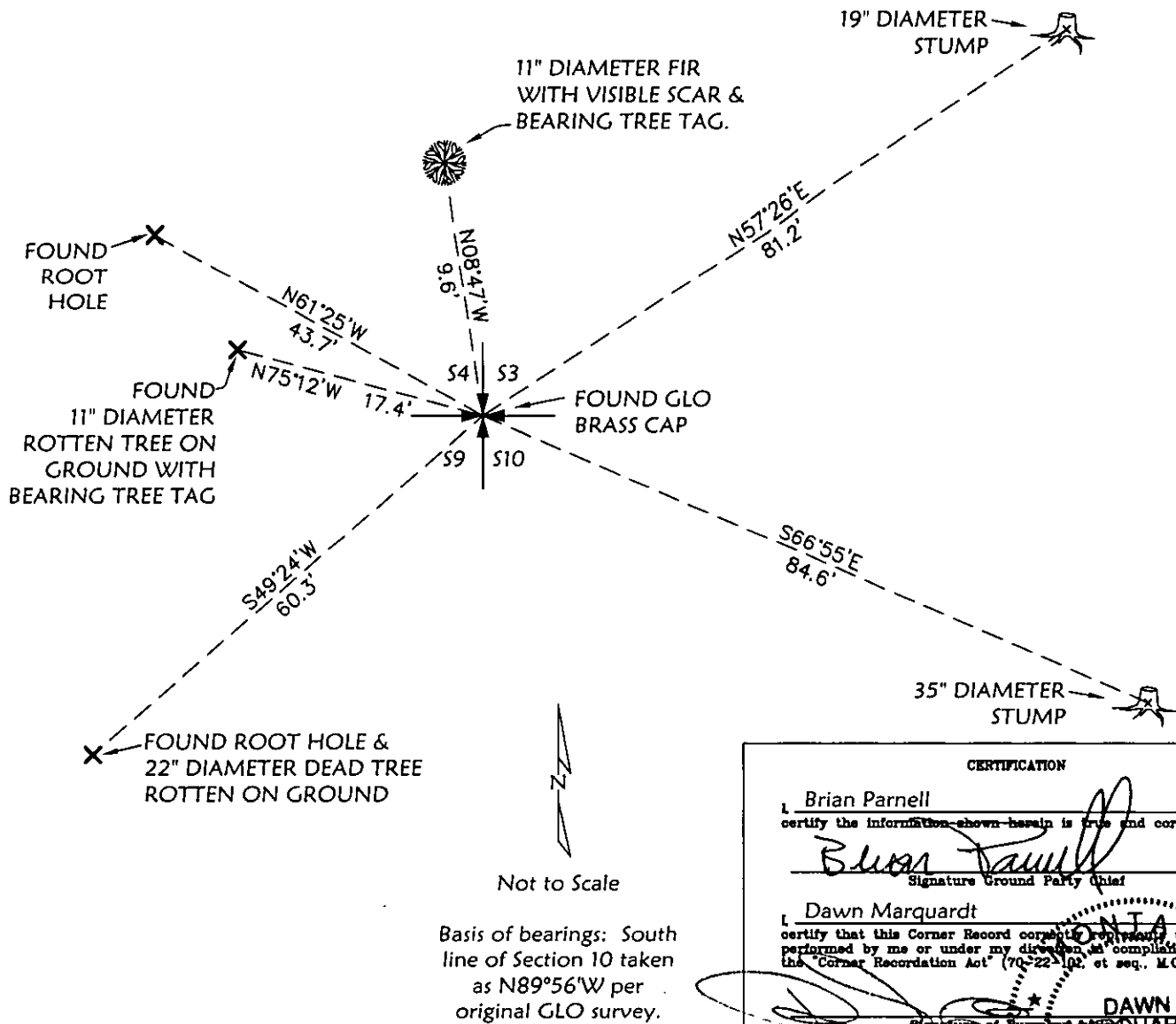

SKETCH OF CORNER

CERTIFICATION

I, Brian Parnell
certify the information shown herein is true and correct.
Brian Parnell
Signature Ground Party Chief

I, Dawn Marquardt
certify that this Corner Record correctly reflects the survey performed by me or under my direction in compliance with the "Corner Recordation Act" (70-22-102, et seq., M.C.L.).
Dawn Marquardt
Signature of Surveyor

Date: 1-11-07 Reg. No. 732857328 LS
Employer: Marquardt & Marquardt Surveyors

DAWN MARQUARDT
REGISTERED PROFESSIONAL LAND SURVEYOR

Office of Clerk and Recorder, County of Lincoln
200605 BOOK: CCR CC&R'S PAGE: 10991 Pages: 1
record" was filed for record c STATE OF MONTANA LINCOLN COUNTY
was noted on the cross-index TAMMY D. LAUER CLERK AND RECORDER
Book No. _____ FEE: \$0.00 BY: *Tammy D. Lauer*
TO: MARQUARDT SURVEYING, INC. 285 1ST. AVE. E.N., KALISPELL
County Official

Cross Index No. E-13 T. 32 N. R. 29 W. PMM

Adopted July 1, 1981, Montana Board of Professional Engineers & Land Surveyors

