

CERTIFIED CORNER RECORDATION

Corner $\frac{1}{4} \frac{4}{9}$ T. 32 N. R. 29 W. P.M.M. Lincoln County

RECORD - 1902 GLO SURVEY

SET A TRACHITE STONE 18 X 12 X 8 INS. 12 INS. IN THE GROUND, MARKED '1/4' ON THE NORTH FACE; FROM WHICH
A 28 INS. DIAM. FIR MARKED '1/4 S 4 BT' BEARS N61°15'E 20 LKS.
A 7 INS. DIAM. TAMARACK MARKED '1/4 S 9 BT' BEARS SOUTH 52 LKS.

RECORD - 1939 GLO SURVEY

FOUND ORIGINAL STONE, REPLACED WITH IRON PIPE & BRASS CAP, FROM WHICH
A 30 INS. DIAM. FIR MARKED '1/4 S 4 BT' BEARS N15°0'E 18 LKS.
A 18 INS. DIAM. TAMARACK MARKED '1/4 S 9 BT' BEARS S15°0'E 46 LKS.

FOUND
GLO BRASS CAP AND REFERENCES AS SHOWN BELOW.

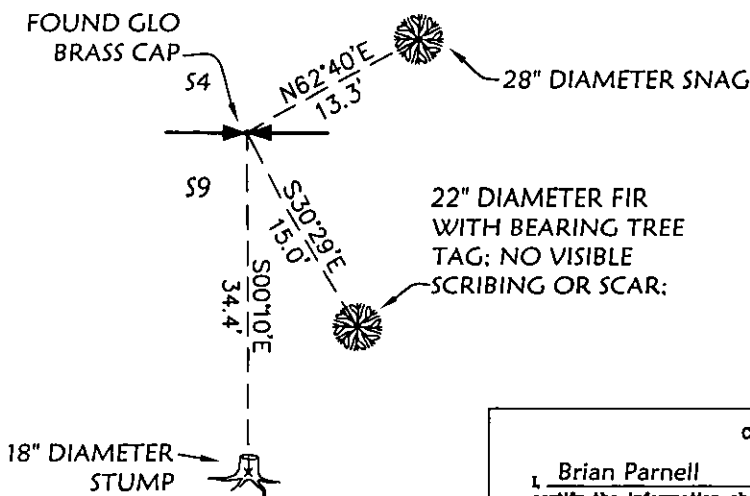

Not to Scale

Basis of bearings: South
line of Section 10 taken
as N89°56'W per
original GLO survey.

SKETCH OF CORNER

CERTIFICATION

I, Brian Parnell
certify the information shown herein is true and correct.

Brian Parnell
Signature of Ground Party Chief

I, Dawn Marquardt
certify that this Corner Record correctly represents work
performed by me or under my direction in compliance with
the "Corner Recordation Act" (20-22-101, et seq., M.C.A.)

Dawn Marquardt
Signature of Surveyor & Recorder

Date: 1-11-07 Reg. No. 3285

Employer: Marquardt & Marquardt Surveying

STATE OF MONTANA
Dawn Marquardt
7328 LS
REGISTERED
PROFESSIONAL LAND SURVEYOR

Office of Clerk and Recorder, County of Lincoln
200604 BOOK: CCR CC&R'S PAGE: 10990 Pages: 1
record" was filed for record STATE OF MONTANA LINCOLN COUNTY
RECORDED: 01/29/2007 9:17 KOI: CC&R'S
was noted on the cross-index TAMMY D. LAUER CLERK AND RECORDER
FEE: \$0.00 BY: Brian Parnell
Book No. TO: MARQUARDT SURVEYING, INC. 285 1ST. AVE. E.N., KALISPELL,
County Official

Cross Index No. E-11 T. 32 N. R. 29 W. PMM

Adopted July 1, 1981, Montana Board of Professional Engineers & Land Surveyors

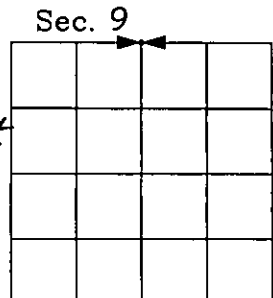

corner this sheet